COLONIST TELEPHONES

Advertising	E empire 4114
Business Office	E empire 4114
Circulation	O arden 1813
Job Printing	O arden 8244
Editorial Rooms	E empire 4111
Social Editor	E empire 4117

The Daily Colonist.

(ESTABLISHED 1858)

EMERGENCY CALLS

	Fire	Police
Victoria	2222	G 4111
Saanich (night)	E 3113	G 3546
Oak Bay	E 3231	G 3311
Saanich	G 3232	G 4146
Provincial Police (night)		E 1116

NO. 172—EIGHTY-FIFTH YEAR — VICTORIA, BRITISH COLUMBIA, SATURDAY, JULY 3, 1943 — SIXTEEN PAGES

Allied Landing in New Guinea Catches Enemy by Surprise

Australian Jungle Troops Fight Way to Nassau Bay—Americans Gain

ALLIED HEADQUARTERS, Australia, July 3 (Saturday) (CP).—Matching success already recorded in the Central Solomons, the Allies have made progress on the Salamaua, New Guinea, hatteleront of the Pacific offensive by a junction of inland forces with the beachhead achieved at Nassau Bay, the High Command announced today.

Australian jungle troops who for long have been at Mubo, twelve miles south and inland from Salamaua, have fought their way to Nassau Bay, twelve miles down the coast, where American landed Wednesday, the noon communique reported.

This junction made a more compact front against Salamaua whose capture would give lord the Allies a base in the Huon Gulf of Northeastern New Guinea within fighter plane range of Japanese held New Britain.

The Japanese, who had been caught completely by surprise in the New Guinea landing, sent their air force to bomb the American beachhead.

Elements of one ground force moving overland from Mubo capitulated and consolidated the area at the mouth of the Bonin arm of Bibo River offering contact with Blue Jacket, as Nassau Bay communique said.

ENEMY PLANES RAID AIRS

Ten enemy planes raided the area.

For the Central Solomons from Guadalcanal more Japanese planes were reported detected.

These reports did not make clear whether the twenty-two were a part of the 120 previously listed as crowned in an addition to that total. But the latest advices did make clear that present action in the Central Solomons is concentrated in a battle for control of Rice Ist.

Pounding down Japanese planes at the base which would beat serve the events by darts the Allied bombing four-engined bombers struck for the third straight day, at Rabaul, New Britain.

They sent thirty-three tons of

Continued on Page 4, Column 8

Nazis Sure About Date Of Invasion

Say No Longer Question of Days

LONDON, July 3 (Saturday) (CP).—German propagandists resumed this morning the predictions that an Allied invasion of the Continent would begin today with the Nazi-controlled Paris radio broadcasting that it was no sure the blow was going to fall it had been reported in the French press.

It is no longer a question of days, the Paris station declared early this morning. "It is a matter of a few hours and perhaps only a few minutes."

This was a turnabout from yesterday's call that either Paris had abandoned its July 2 refrain, saying however, that today's fighting would come "while the trees are still green."

This, the broadcast added, was far more likely than action merely "when the leaves of Autumn fall," as Prime Minister Churchill declared in his Guildhall speech on midweek.

Not only is Germany not afraid of the offensive against her said the Paris commentator, but she is even looking forward to it because this will indeed be the best means of proving to her enemies the superiority of their efforts and of inflicting on them a setback or series of setbacks from which they could never get good.

The Rome radio for its part continued the effort to harden Italian morale. In a broadcast recorded by The Associated Press a Fascist military commentator declared that if Italy surrendered "she would have to join in the fight against her former ally. But for war, war again would be substituted. No thanks, gentlemen."

From a foreign source in London came the report that the German Command had moved its air force headquarters to Italy from Rome to Milan. The same informant asserted also that the Nazi flyers were complaining of being forced to use inexperienced and careless Italian ground personnel with many resultant operational accidents.

Veto of President Sustained

Roosevelt Wins His Victory

WASHINGTON, July 2 (AP).—President Roosevelt won a resounding political victory today when the House of Representatives sustained his veto of legislation amending the life of the Commodity Credit Corporation but banning the use of subsidies to roll back food prices.

Overturning the legislation as an inflation bill a high road of living bill, a four-hour battle by the president refused to sign it into law and was upheld by the House, a week to the day after his veto of anti-strike legislation was overridden smoothly and definitely.

The vote in the House was 228-134 a majority against sustaining the veto but twenty-seven votes below the two-thirds margin necessary to disregard the President's refusal to accept it.

The situation was ready to food prices accelerate now in this. The price programme will continue and farm parity prices will continue to rise as the money holds out. Meanwhile, emphasized by the House action, the Administration will attempt to increase the lending power of the CCC without the crippling prohibitions that featured the vetoed measure.

The original House vote approving the bill was 160 to 32.

Since the rollback ban was part of legislation extending the life of the CCC for two years from morning June 30 that agency technically was out of existence.

Administration leaders in Congress set the machinery in motion, however, to continue through a simple resolution continuing the life of CCC. Roosevelt had asked this to be done pending later consideration of more permanent legislation.

AUTHORITY FOR BORROWING

The resolution, drafted by the House Banking Committee, extended the CCC to January 1, 1944, and authorized a $100,000,000 increase in its borrowing powers. It was passed by the House on a voice vote and went on to the Senate for probable action tomorrow.

The veto message minced no words in declaring the anti-subsidy bill was a step step forward on the road to inflation.

In vigorous language, Mr. Roosevelt

Continued on Page 3, Column 1

Sailors Abore Become Unruly

Apparently angered when unable to "get" a "lady" overnight, a sailor street car at Yates and Douglas Streets about 11 30 o'clock last night, and when a sailor slapped a policy demonstration, the second occurrence of its kind at the same spot within a week.

One sailor who allegedly put his fist through a street car window was arrested by city police. There was a good deal of bold and profane language but the arrival of city police and the usual shore patrol, the latter accompanied by an officer, served to break up the affair. No one was injured and no further arrests were made.

Highlights of World's News

At The Canadian Press

PACIFIC—One hundred and twenty-three Japanese planes destroyed in two days over New Georgia. Allied offensive pushes forward by land, sea and air; warships shell enemy airfields at Munda and Vila, Rabaul is heavily bombed. Australian ground troops advance toward Nassau Bay on New Guinea; Knox reveals reinforcements of ships, planes and submarines are en route.

AIR WAR—R.A.F. bombs railways and other communications in France and Holland.

INVASION—Paris radio again predicts Allied invasion of continent today.

BRITAIN—Largest group of R.C.A.F arrivals darkens safely after uneventful crossing.

Little Dutch Princess Christened

THIRD daughter of Crown Prince Olav and Princess Martha of Norway and Prince Bernhard, Her Royal Highness Princess Margriet Francisca was christened in St. Andrew's Presbyterian Church, Ottawa. The services were conducted in accordance with rites of the Netherlands Reformed Church by American-born Rev. Wilfrid Bommerel, minister of the Netherlands Navy. Here Queen Wilhelmina, Princess Bernhard and Princess Beatrix are there with another little girl prose on the church door. Behind them are Queen Wilhelmina, Princess Alice and the Earl of Athlone.

Berlin Admits Nazi Army Repulsed in Moscow Area

Russian Artillery, Mortar and Rifle Fire Take Toll in Fierce German Counter-Attacks

LONDON, July 2 (Saturday) (AP).—The German radio acknowledged last night that Nazi troops had fallen back to "strongly-fortified new positions" near Dorogobuzh, on the road from Moscow to Smolensk, an area where the German High Command still claims to have repulsed Soviet attacks, although claiming that all had been expelled at that time. The broadcast was recorded by The Associated Press.

This flare-up of fighting in new area of the Russian offensive in Russia was not specifically mentioned early in the morning in the Russian communique recorded here by the Soviet monitor.

The communique told, however, of Soviet infantry charges which occupied German fortresses in one sector of the "Western Front" the Russian term for the Moscow Front.

FIERCE GERMAN ATTACKS REPULSED

Reinforced German troops launched three counter-attacks in that sector but all of these were repulsed by artillery mortar and rifle fire which killed 800 officers and men, the bulletin said. The Soviets were said to have taken some prisoners and a quantity of material.

In the Caucasus the German broadcast a report of increased fighting and said that one Soviet continuent had attacked "with a brigadiered thrts after making a landing near Novorossisk" the Black Sea naval base. The Germans declared the attack had been "finally repulsed" after a fierce fight.

The Russian communique made no mention of the Caucasus, but earlier Moscow dispatches told of Soviet bomber attacks on the German-occupied ports of Kerch and Feodosia in the Kerch Strait area.

SINK SEVERAL SHIPS IN HARBOR

A Tass dispatch said the bombers sunk several ships in the harbors of Kerch Feodosia and Taman with direct hits and inflicted serious damage on others in attacks carried out Wednesday night.

The paper, all of which returned safely, also dropped bombs on enemy troop concentrations and supply depots at all three points, causing explosions and large fires the dispatch said.

Three two ports and Taman which has been attacked also for two straight nights by the Red Air Force, are vital German supply bases for reinforcement units from the Crimea to the Caucasus.

SENTENCED TO DEATH

LONDON, July 3 (CP).—Gen. Jonkheer William Roell, sixty-time former commander of the Netherlands Indies forces, was sentenced to a term of hard labor at hearing by the German Radio Orange and today in a broadcast.

Intensifying Activities In Pacific

Many Munitions Now on the Way

SAN FRANCISCO July 3 (AP).—Navy Secretary Frank Knox said today "much more in ships, planes and munitions is now on the way to the Pacific" to intensify the unceasing battle against the Japanese.

We are exerting a major effort in the Pacific and this effort will be increased and intensified as time goes on," he said in an address at a Chamber of Commerce luncheon.

The Navy Secretary, here on a tour of West Coast war plants and military installations, said that during June the navy accepted contracts at the rate of approximately 30,000 a year. This figure, good as it is, he said, may be expected to go still higher in the next six months.

Knox said it would be fatal to accept our accomplishments of the past year with satisfaction. For on the day our progress is equal to our desires, on that day we will begin to lose the war.

Yet, he said, in the first half of 1943 there is much to enter on the profit side of the ledger.

In the Pacific, we are no longer on the defensive," he said. "We are offering battle more often than we can find takers."

In the Aleutian theatre on the island of Attu, "we have given the Japanese enemy a blow which he will not soon recover from—he never expect more of the same."

In the Atlantic the Axis forces failed completely in their effort to disrupt Allied communications and supply lines, which are the life line in invasion and liberation of Africa.

In the Mediterranean Italy has surrendered a number of vital outpost islands.

And in all Western Europe and parts of Scandinavia, "Hitler and Mussolini fractiously prepare for the awful hour of invasion, already threatened by ever-growing signs of devastation from the skies."

Soldier Loses Life When Boat Capsizes in Harbor

A soldier was drowned last night shortly after 8 o'clock when a boat he was in capsized in a companion overturned in West Bay near Work Point Barracks.

The other soldier managed to reach shore and sound the alarm, and two officers went out immediately and located the body in deep water. Bringing it ashore they applied artificial respiration for more than two hours without success.

Identity of the drowned soldier was withheld pending notification of next of kin. A court of inquiry will be held.

From Europe Day by Day—

News and Comment on International Events selected from The Times daily and published in The Times and cabled exclusively to and from The Vancouver Daily Province

(Copyright, 1943 by Southam Co.)

LONDON, July 3—After five months of setback in the Southwestern Pacific confined to air raids, the land and sea campaign has begun again. It is mainly designed to keep the enemy air bases in New Georgia and at Lae and Salamaua in New Guinea.

These attacks, says the Times in a review of the general situation, are progressing well, but Prime Minister Churchill's caution about the risks and difficulties of amphibious warfare should be kept in mind.

General MacArthur has evidently retained the initiative which the Allied forces won at Guadalcanal, has maintained supremacy in the air and is now seeking to conquer bases which would enable Australian and United States forces to release Rabaul and thus breach the outer line of Japanese fortifications from which Australia is still threatened.

Even if the capture of Rabaul is the ambitious alternative to be completed at present, other advances now underway in Burma and Assam may make airfields on New Britain and New Ireland which are Allied fighter aircraft, bitterly precluded to distance from escorting United States Marines on Bougainville and Kaslong.

As far as the naval side of the operations is concerned The Times points out that the United States Fleet is now strong enough for the first time to meet anti-counter-attacks by the Japanese navy.

The Germans admit momentary failure of their U-boat campaign in the Atlantic says The Times' naval correspondent.

The reason given is that submarines are being withdrawn to be fitted with new weapons of attack but this is only one of many excuses merely contradictory.

Actually recent losses have made it evident that something should be done to relieve submarine crews of mental strain.

However, further renewal of the campaign against Allied shipping is only to be expected as strategic moves fall off when U-boats are not in the Atlantic, to be sunk as in the case at present.

German fears of invasion through Denmark have led to construction of heavy concrete defences along the coast of Jutland. Mines have been placed in waters above high-water mark and some of these have exploded from time to time.

At least 122 Danish workmen have met their death by this means, says The Times. Meanwhile preparations The Nazis are forcing the Danish Government to recognize German defences against the Allies, whose victory means Denmark's liberation.

Meanwhile Germany is now more active in the province of Zeeland in the Netherlands, perhaps to give out more propaganda about German preparations for invasion. The Times The Channel Islands are described as having been transformed into fortresses bristling with weapons.

President de Valera has been elected Prime Minister, succeeding Dunsach or Chief Minister and has formed his new Government. Prof. Eoin MacNeill becomes Minister of

Continued on Page 2, Column 3

BULLETINS

CHOLERA IN THAILAND

BANGKOK, July 3 (AP).—The Bangkok radio reported tonight that cholera had broken out in Northern Thailand and that "we are doing our best to prevent its spread to Bangkok." The announcement says "the cholera bacilli have been found in some non-immune persons." The cholera bacilli are being satisfactorily combated." said the broadcast, reported by United States Government monitors.

BATTLE OF PORTUGAL

LISBON, July 3 (CP).—A violent battle was waged all the coast of Portugal last night was reported today by fishermen who said they watched the fighting for hours from shore while searchlights swept the sky.

ITALIANS MUTINY

LONDON, July 3 (Saturday) (CP) A newly-formed Italian Army, regulated by Fascist militia, was reported today in a Tass dispatch from Germany broadcast by the Soviet monitor here. The dispatch said the ships of the fleet anchored at Brindisi in Southern Italy refused to obey an order to sail on a "special mission." Leaders were reported executed and a court-martial was set up to purge the crews.

MIGHT END SUGAR RATIONS

WASHINGTON, July 3 (AP).—President Roosevelt Tuesday today the possibility of lifting rationing restrictions on sugar and coffee in his message to Congress vetoing the Commodity Credit Corporation Bill the President said "With the improvement in the war against the submarine we may even be able soon to remove sugar and possibly also coffee from the ration list."

German Railway, Supply and Communications Targets in France Again Are Blasted

Strong Force of British Planes in Overnight Raid

LONDON, July 2 (AP)—R.A.F. bombers and fighters again ripped into enemy railway, supply and communications targets in France and the Low Countries today, and observers reported seeing another strong force of British planes, apparently including bombers, heading across the Channel early tonight.

The R.C.A.F. participated in the raids over the English Channel and along the French coast today, joining the R.A.F. in its sweep against rail, supply and communication targets. All of the R.C.A.F. aircraft were reported safe.

The Air Ministry News Service said R.A.F. Typhoons hit an oil storage tank near Ijmuiden in Holland, and the pilots saw flames shoot to a height of 100 feet.

Boston bombers attacked railway tracks, engine sheds and rail junctions at Ghent and Courtrai in Belgium and at Lille in France.

An earlier Air Ministry announcement disclosed that R.A.F. Spitfires and United States Thunderbolts descended, eagle swooped figures in operation across over Poelze and the low Countries late yesterday. R.C.A.F. pilots, Sqdn Ldr Allan Cockefrey, of Toronto, P/O Norman Fellon, of Halifax, and Plt. Off. Graham Brodie, of Chester, Ont., each shot down an enemy fighter.

BATTLE FIGHTY FOCKE-WULFS

United States headquarters said the Thunderbolts swooped down into about thirty Focke-Wulf 190's south of Rotterdam and after dinah Brat, probably destroyed another and damaged five, with the loss of only one plane.

The Spitfire dropped long plains over Northern France from R.A.F. planes were lost in this sweep and an earlier attack by fighter-escorted Typhoon bombers on an enemy convoy off the Dutch coast. Three enemies ships sank and four other sweepers were received damaged by the convoy attackers.

A Civilian broadcast declared the R.A.F. lost six fighters and two bombers in the assault on the enemy.

PIX A 2 MAYBRY

OTTAWA, July 3 (CP)—Dr. R. J. Manion, sixty-one, three times a Federal Cabinet minister and leader of the Conservative party until his retirement from political life in 1940, celebrated his birthday today in Montreal where stroke he a heart seizure.

Dr Manion had been in good health until the time of his death and had been active in his native Toronto during his duties as national director of civilian air raid defense in Canada, a post to which he had been appointed following his political retirement.

Death came shortly before 11 p.m. Dr Manion's condition was a conservative leader came after his defeat in the 1940 general election in his former seat of Fort William. Only he had been defeated there in the 1935 general elections and then had won the London (Ont) seat in a by-election following his election in the Conservative party leadership in 1938 he succeed R. Hon. R. B. Bennett now Viscount Bennett.

With two years of leadership behind him, Dr Manion called a run of elected Conservative members following the 1940 defeat and admitted his resignation. He was succeeded by Mr. Arthur Meighen who, in turn, was succeeded by Hon. R. J. Manion.

NATIVE OF PENBROKE, ONT.

A native of Pembroke, Ont. where he was born November 16 1881, son of Patrick J. Manion and Mary Ann Gillmore Manion, Dr. Manion had a long career in Parliament, representing the Conservatives in Fort William constituency in 1917 as a Liberal-Unionist.

But it was not only as a Parliamentarian that he made his many He combined administrative ability, hard work and an engaging personality to win success in business and in grain with businessman businessman.

He was nonetheless in the political realm that he was best known to Canadians and where he spent

Continued on Page 2, Column 6

Party Chief Critical of Army Costs

Bracken Takes Issue On Selective Service

TORONTO July 3 (CP) John Bracken tonight challenged the Government's decision to abandon birthrate its negative participation policy with regard to manpower, and urged adoption of a national system of compulsory selective service for the farms, factories and forces."

In an address prepared for delivery at a meeting in Massey Hall the Progressive Conservative leader reviewed criticism of Government policy he said he encountered in his four month Canada-wide tour, and charged that the Government failed to deal with manpower in all the "practically all-for current problems."

He expressed criticism of the Government's policy, one of which he estimated at $150,000,000 a year, and said that in the face of a labor shortage "the men are out of agriculture out of industry and out of the war and out of everything but the public treasury.

"It is my judgment that this home drafter army is not only an injustice to the men who are in it but it is the biggest hoax ever perpetrated on the nation.

NOT REFERRING TO RESERVE ARMY

He added, "I am not referring to the Reserve Army, which is a voluntary service I am referring to the home army composed of large numbers of young men who are under no duty or legal obligation to serve outside Canada.

He said Canadians are asking "Why is this drafter army, being made available for the tasks of the farm and the factory and the mine if it is not to be used where the fighting must be done?"

There was no direct reference in his prepared speech to the Ontario election, August 4, but he did indicate that he would not take any part in the campaign.

His immediate plans had provided for three weeks in Ontario and a brief further visit to the West, he said. "Under the present circumstances I shall carry out the engagements already entered into and will leave further visits to other parts of this my native province a latter date."

Continued on Page 3, Column 3

Protests Over Editorial in Ottawa Paper

OTTAWA July 3 (CP). Lucien Lacombe (Cod Laval-Two Mountains) rose in the House of Commons that unless The Montreal Gazette has "withdrawn" an editorial in its issue of last night and at 3 o'clock in the afternoon he will ask the minister of the Jim Rosie of Commons to have The Gazette prosecuted under the bar of the Prov. William constituency in 1917 as a Liberal-Unionist.

But it was not only as a Parliamentarian that he made his many He combined administrative ability, hard work and an engaging personality to win success in business and in grain with businessman businessman.

He was nonetheless in the political realm that he was best known to Canadians and where he spent

Continued on Page 2, Column 6

Heart Seizure Proves Fatal To Dr. Manion

Former Conservative Leader Dies Suddenly

Board Looks To B.C. Lake For Storage

WASHINGTON July 3 (AP)—The Bonneville advisory board is considering storage of water at Kootenay Lake in British Columbia to supplement the flow of the Columbia River to the big Federal power plants in Oregon and Washington, Senator Wheeler (Democrat, Montana) was informed today.

The board preferred Flathead Lake in Montana, but encountered strong opposition from that state. It then turned to Lake Pend Oreille in Idaho and again found a protest following the 1940 defeat and admitted his resignation. He was succeeded by Mr. Arthur Meighen who, in turn, was succeeded by Hon. R. J. Manion.

Dr Paul J. Raver, Bonneville administrator, wrote Wheeler that the Bonneville advisory board is reconsidering the practicability of establishing possibly 6,000,000 acre-feet storage water for the Columbia River in British Columbia's Kootenay Lake. The Kootenay Lake is one of several possibilities we are now investigating for storage in upstream the Albert Pelz (Fend Oreille) project.

Raver said that if the board considered Flathead further, Congressional approval would be necessary and full consultation with all interested parties would be undertaken.

Believe Giraud Now On Way to America

ALGIERS, July 3 (AP).—Gen. Henri Giraud, just prior to his departure for Washington, congratulated his former Minister of Air, it was announced officially today.

Brig.-Gen. Rene Chambre, his former Minister of Aviation, was appointed chief of the military Cabinet, replacing Gen. Emmanuel de Lanaze, "who has called to other duties." Colonel George Pleven was appointed chief of the civilian Cabinet.

The wording of the disposition suggested that Gen. Giraud might already be en route to the United States.

NAZI TANK SCUBMERSIBLE

LONDON, July 3 (AP).—Secrets of almost every type of Axis armament—most of it "of the very latest type"—have fallen to Allied experts probing through the massive booty of the Tunisian victory. And secret No. 1, according to James Wallard, war correspondent of The Daily Express, is that the German Mark VI tank the fifty-six-ton fortress with the eighty-eight-millimetre gun, can travel under water.

Largest Draft of R.C.A.F. Personnel Reaches Britain

A BRITISH PORT, July 3 (CP)—The largest draft of R.C.A.F. personnel ever dispatched overseas departed recently at this busy port after an uneventful Atlantic journey by sea disclosed tonight.

Pilots, navigators bomb aimers and gunners predominated in the draft but there were also a large number of ground crew men and administrative personnel.

With them, too, was another group of R.C.A.F. officers, bound for Canada.

Among the arrivals were many instructors who served a lengthy period in the British Commonwealth Air Training Plan and who are at last going operational." They are taking their combat planes among many comrades they had helped to groom to man the plane bombers that are devastating the Ruhr.

Some of the instructors held key positions in the training plan and will contribute invaluable experience to the operational units.

Flight Lieut. William Iverson, of Winnipeg was among those who previously were chief navigation instructors at Winnipeg and Rivers.

ROUNDABOUT WAY TO BRITISH DOCK

"It's certainly a roundabout way of getting here" Iverson said. Pilot Officer A. Ashman, of Winnipeg, as he stood at the dock with his baggage.

His route to the overseas action took him first to Newfoundland, where he arrived with the Coastal Command, and then came a long way duty to Alaska.

"Where do they play ball and I don't know football in this country?" asked Joe Kraskovska of Hamilton, Ont. Former American Legion

Continued on Page 3, Column 6

TODAY'S FEATURES

Comics	Page 15
Cathedrons on Bridge	Page 6
Editorials	Page 4
Finance	Page 14
Radio Programmes	Page 7
Serial Story	Page 8
Social Notes	Page 3
Shipping and Travel	Page 14
Sport	Page 6
Theatres	Page 10
Women's Page	Page 5

Compulsory Transfer Order Affects More Jobs

Many More Wholesale Activities, Brewing, Manufacturing Businesses Are Now Included

OTTAWA, July 2 (CP)—Labor Minister Mitchell last night announced issuance of the third compulsory employment transfer order which will make thousands of men, including many in wholesale establishments, available for more essential work after July 15.

The order, like its two prede- [...] subject to call for compulsory military service and in line with the minister's recent announcement in the House of Commons to youths of sixteen, seventeen and eighteen years of age.

WORKERS SUBJECT TO NEW ORDER

Subject to compulsory transfer to more essential work by National Selective Service under the third transfer order are men in these age groups in:

1. Any wholesale activity except the wholesaling of the following commodities: Farm products other than tobacco, food products, lumber [...] ing, heating and ventilating supplies, electrical equipment for industrial use, machinery and equipment, gasoline oils and greases, fuel and ice, farm supplies, metals, minerals and chemicals, paper and its products, books, newspapers, magazines and sheet music, watches, clocks and timing instruments, leather and leather goods, scrap metal, junk and waste.

2. Raising of special livestock like race horses and dogs, cats and other pet.

3. Flower-growing.

4. Horticultural services except tree surgery.

5. Leather currying, finishing, embossing and japanning.

6. Brewing.

7. Manufacturing in any of the following lines: Fur goods, robes and dressing gowns, neckties and scarves, curtains and draperies, metal household furniture, household furniture of other kind except mattresses and bed springs, metal office furniture, rattan and willow-ware, cigar boxes and fancy boxes of wood, mirror and picture frames, perfumes, cosmetics and other toilet preparations, and handbags and small leather goods.

AGE GROUPS IN LATEST ORDER

The age groups subject to military call-up—and hence subject to the transfer order along with youths of sixteen, seventeen and eighteen, are set forth by the minister as:

"Every man who was born in any year from 1917 to 1924 and who has reached age nineteen regardless of whether married or single, and in every man born from 1902 to 1916 who on July 15, 1940, was unmarried, divorced or judicially separated, or was then a widower without children even if such a man has since married, and it also refers to a man who has become a widower since July 15, 1940, and has no children now living, as well as to men who since that date have been divorced or judicially separated."

Mr. Mitchell said in his statement that "How many men may be covered by this third order has not been determined, but we hope for and anticipate the same ready compliance as in the case of the first and second orders."

Men covered in the earlier orders had co-operated "quite readily" with the regulations.

Over 24,000 men have been interviewed under the earlier orders, and many of them have already been transferred to higher priority work, said the minister. The cases of a considerable additional number are still under review.

"From the reports we have received it would appear that compliance has been quite general."

PROCEDURE SAME AS FOR EARLIER ORDERS

The procedure for men affected by the third order is the same as for the other two orders.

"Men must call personally at an Employment and Selective Service office unless by reason of distance that is impossible," Mr. Mitchell said. "In the latter case men may write to the nearest office.

"No employer may continue to engage one of the men covered by the order in the employments now listed beyond July 15 except under special permit from National Selective Service."

Under the first two orders men discharged after active service with the armed forces during the present war were not subject to transfer and men with dependents were not required to accept transfers which would involve a change of residence.

"The same practices will apply in the case of the recent (third) order," the minister said.

Men required to accept alternative employment will be protected in so far as fair minimum earnings are concerned. Also all men will have the right to appeal to a court of referees should they object to accepting employment to which they may be directed.

SCURRAHS July Clearance ★ NOW ON ★

NEW SHIPMENT
Leather Bags
$6.95 $21.50
Splendid Assortment
F. W. Francis
Jeweler
1210 DOUGLAS STREET

LOANS
For Employed Men and Women
No Endorsers Needed
[illegible]
HOUSEHOLD FINANCE
Corporation of Canada
Second Floor, Central Building
620 View St., at Broad
G-arden 4188 VICTORIA, B.C.
W. D. Brewster, Manager

SPENCER FOUNDRY
RANGES
Complete With Waterfronts and Lifetime Spiral Grates
Two Models to Choose From
COAST HARDWARE
1418 DOUGLAS STREET

Announcement—
[illegible]
TERRY'S
O. B. TAYLOR, Proprietor and Manager
Fort and Douglas E 7187

WHEN YOU GO EAST
Take a boat Trip!
When business calls you east break the long rail journey with a boat trip on the Great Lakes. Not only will you relieve rail congestion but a lake trip is always enjoyable relaxation and is costs no more!
Both the S.S. Noronic and S.S. Hamonic are noted for fine accommodation, excellent meals. Automobiles carried. Sailings Wednesdays and Saturdays from Port Arthur, Fort William, for Sarnia, Windsor.
St. Lawrence and Saguenay Cruises
Further information from any C.N.R. or C.P.R. agent or from Northern Navigation Division at
CANADA STEAMSHIP LINES
CSL
G. B. [illegible], District Passenger Agent, C.N.R., [illegible] Government Street

Canadian Hospital Unit Has Gas Mask Drill

The 13th Canadian General Hospital Unit of the R.C.A.M.C. is under intensive training at Picton, Ont., with Col. L. E. Carr in charge. Here is a group of the nurses engaged in anti-gas practice. In the group are Norah Leahy, of Victoria, B.C., Marie Pomrank, of Edmonton, Alta., Margaret Beveridge, of Cumberland, B.C., and Katharine Murdock, of Loggieville, N.B. The unit, 226 strong, is waiting for orders to proceed overseas.

Reach Britain

Continued from Page 1

pitcher with the Cleveland Indians and the Washington Senators.

Joe, however, didn't pack his glove or ball in his kit before he sailed because, he said, "this radio mechanic job I've got is a full-time business."

Many aircraft women who were aboard the big troopship were teleprinter operators and wireless operators and soon will be posted at operational locations. The girls are under the charge of Section Officer Isobel Broomfield of Toronto, whose husband is serving overseas.

"The girls were about 98 per cent seaworthy and enjoyed the crossing immensely," said F.O. F. M. Douglas of Winnipeg, of the Women's Division.

It was a big day in the life of P.O. Andy Huchala of Blairmore, Alta., who enlisted in August, 1939. He is now a full-fledged pilot, but he admitted his ambition was fulfilled only after a "long hard pull."

PLUGGED AWAY AT TEXTBOOKS

Andy didn't have sufficient educational qualifications for his wings when he joined up but he kept plugging at his textbooks until he finally made the grade.

A good proportion of the air crew were re-musters from ground duties and they are keen to get into action as soon as possible.

At least one complete torpedo bomber crew is composed of former ground men, including P.O. J. C. Vaik, Calgary, pilot; P.O. N. F. Lewis, Grande Prairie, Alta., wireless operator-air gunner, and John C. Sprott, Winnipeg, wireless operator-air gunner.

"I barely got under the wire but it was surely great to get this wing," beamed P.O. W. P. (Wally) Shephard, quarterback for Montreal's Big Four team in 1928-31. Shephard, who was a former regional control officer for the Atlantic and Pacific coasts, admitted he would never see his thirty-eighth birthday again.

The highlight of the voyage was a variety show recruited aboard the ship. The players gave four shows daily.

The singers included Aircraftwoman Elsie Morris, of Regina, and Aircraftman Earl Dick, of Winnipeg.

The medical officers aboard included Sqdn. Ldr. A. G. Crisp, Vancouver, and Flt. Lt. C. O. Baker, Edmonton.

British Repairing Own Damage

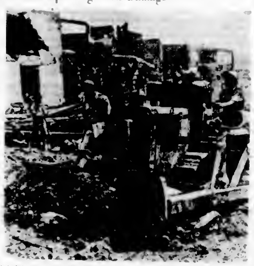

A bulldozer operated by a British soldier clears away some of the wreckage wrought by Allied bombers in the dock area on the island of Pantelleria. Engineers are rapidly turning the former Italian possession into a base to be used against the Axis.

Y.M.C.A. City Camp And Club Programme Will Start Tuesday

The Y.M.C.A. city camp, constituting a three-week programme for boys of from seven to seventeen years of age who cannot leave the city, will begin on Tuesday at 9 a.m. with assembly in the boys' lobby of the "Y" building. Boys who wish to join and who have not registered may also meet in the lobby.

Days will begin with chapel service, conducted by Rev. W. E. Askew, curate of Christ Church Cathedral, with Miss Elsie Le Gresley acting as pianist.

The hobbies programme will include handicrafts and swimming instruction for beginners, given by Archie McKinnon, Y.M.C.A. physical director.

Following tournaments of hand-polo and volley ball the whole club will attend its morning "splash party" in the pool and will return to the "Y" from lunch for softball, track meets and trips to start at 2 p.m. After another swim, the boys will return to their homes at 4:30 p.m.

Bracken Critical

Continued from Page 1

In his trip he found many grievances and problems in every community, some the result of wartime controls and rationing, but "it is my opinion that the confusion and lack of understanding is directly attributable to the failure of the Government to give direct and courageous and co-operative leadership on certain of the main issues connected with the war."

HAS NOT THE NEEDED MACHINERY

"No mountain of words can conceal that the present Selective Service setup is utterly incapable of treating existing problems because it has not the machinery to do it with," he said.

Announced objectives of the Government to curtail non-essential or less essential work and transfer labor to essential jobs had not been carried out.

Treatment to correct labor shortages on the farms and in the mines has been ineffective because the Government "had not the courage to go through with" Selective Service plans.

"The plans were drawn, the orders were issued and there it stopped. The plans and the orders involved compulsion. When it came down to directing men and women into jobs for which they were best fitted, as it promised to do, the Government lost its nerve."

On May 4 the Government announced "a pathetic imitation" of its original plan to curtail industry and transfer workers from unessential to essential tasks, requiring men in a few types of business to register for transfer. "Up until two weeks ago only 8,000 had done so and only 900 had been transferred."

Dr. Manion Dies

Continued from Page 1

sobriquet of "Fighting Bob." He used his fighting spirit to whip the Conservative party into shape for the 1940 elections, in which the one clear-cut issue was his pledge to establish a "National Government" if victorious. But that election spelled retirement, not victory.

It was in 1918 that Dr. Manion first went into the Federal Cabinet as Minister of Soldiers' Civil Re-establishment in Mr. Meighen's Union Government. He was re-elected as a Conservative in 1921 and again in 1925 when the party generally met defeat.

POSTMASTER-GENERAL IN MEIGHEN CABINET

His second term as a Cabinet minister was brief. He served as Postmaster-General in the short-lived Meighen Cabinet of 1926 and became one of the leading figures of the Conservative Opposition after the general elections of that year.

Re-elected in the 1930 elections, Dr. Manion was appointed Minister of Railways and Canals in the Bennett Administration that year, holding that portfolio until the Conservative defeat of 1935. There were rumors during the intervening years of clashes between Dr. Manion and Mr. Bennett but he remained with the Administration until the end and lost his seat in defence of it.

Also well known in international affairs, Dr. Manion led the Canadian delegation to the League of Nations at Geneva in 1933 and was at the head of the Dominion's delegates to the disarmament conference the same year.

In the literary field, he was the author of "Surgeon in Arms," in which he was probably the first Canadian public man to bare his life and opinions on practically every subject, and "Life Is an Adventure," an autobiography which told the story of his life and his views on politics, men and things.

Dr. Manion was married in 1906 to Miss Yvonne Desaulniers of Ottawa. They had three sons, James, Paul and Robert.

Discussing Current Battle Plans

Major W. O. Martindale, of Brandon, Man., listens and watches while Major R. D. Clendenning, of Toronto, discusses a problem with Major General F. F. Worthington at an observation post during recent manoeuvres in England of a Canadian Divisional Artillery.

From Europe

Continued from Page 1

feated. Farmers and Labor party did not participate in the voting.

Dealing with the great changes foreseen for British industry after the war, The Times editorially says it is now generally agreed private enterprise can not prevent slumps and maintain a high level of employment.

Public works may be a partial remedy but a national scheme of priorities covering both home and export trade may also be necessary.

For key industries and services, as researches of the Nuffield Foundation show, there is general agreement that the best form of control is the public corporation.

To maintain full employment, however, says The Times, a new spirit in business, putting public interest first, is essential.

FINDS $4,000 CHEQUE

LONDON, Ont., July 2 (CP).—A policeman picked up a scrap of paper to throw into a city waste container. Turning it over he was astonished to find it was a cheque for $4,000 made out to the Receiver-General. It was a Londoner's income tax payment. Police turned it over to income tax officials.

TRAVELLERS' FRIEND

WELCOME sound to a weary traveller is the Red Cap's cheerful "Carry your bag, sir?" H. B. Fountain has met the trains since 1912 at Toronto Union Station, has a son in the Air Force. "I start work at 6.30, but my breakfast's always on time with Kellogg's Corn Flakes," he says. "Taste mighty good before I go to bed, too." Kellogg's are ready to eat in 30 seconds, leave no pots and pans to wash. And economical! Get some tomorrow. Made by Kellogg's in London, Canada.

Gathered Snake Venom to Find Haemophilia Cure

LONDON (BUP).—Visitors to the Reptile House of the London Zoo before the war often gaped in amazement at the daring antics of a little fat man who so unconcernedly teased the most dangerous snakes in the zoo.

A jam pot with a muslin cover was the only thing between himself and death. But to Dr. Burgess Barnet, the little fat Curator of Reptiles, the deadly fangs of the poisonous reptiles spelt life for others.

His theory was that haemophilia—"bleeding disease"—could be cured by injecting snake venom into the sufferer, thus clotting the blood and stopping the bleeding.

So he teased the snakes, making them bite through the muslin with their fangs so that the venom dropped into the jar.

At the end of 1938 the London Zoo lost this familiar figure when Dr. Barnet became superintendent of the Rangoon Zoo, in Burma.

He was recently awarded the M.B.E. for courage when he stayed behind with the last remnants of evacuees from Burma in order to help give them badly-needed medical attention. He was one of the last to be rescued.

LA GUARDIA ON TRIP

MINNEAPOLIS, July 2 (AP).—Mayor La Guardia of New York and several other members of the Permanent Joint Board on Defence of the United States and Canada, paused here briefly today en route to the West Coast by plane. La Guardia refused to talk about his destination or mission. He did disclose, however, that members of the joint defence group have visited both Labrador and Newfoundland.

Crisp-Cool-Cotton
HOUSE COATS
4.95
[illegible] of bed those Summer mornings. They're so fresh and cool, gay as a posy petunia. Sizes 14 to 40.
DIMITY GOWNS
1.95 - 2.50
Feather-weight dimity gowns in many attractive styles. Lovely colorings in florals, stripes and checks.
DIMITY PYJAMAS, 2.95
Gay colorful dimity pyjamas for cool Summer sleeping.
SATIN GOWNS, 3.95
Smooth luxurious satin gowns, ever more feminine with lace trims. White, tea blue, tearose.
SLIPS, 2.00
[illegible] Tailored [illegible] Pure [illegible] in tearose and white.
RAYON PANTIES
65c and 69c
Plain or tailored panties trimmed with lace.
B.M. Clarke LIMITED
711 Yates Street

BE WISE LIKE THE SQUIRREL!
STORE WHAT YOU'LL NEED FOR TOMORROW
HEANEY'S "CAREFUL SINCE 1890"

"The Store of a Thousand Gifts"
BABY CARRIAGES
Big Selection From $23.95
MACDONALD'S LTD.
1[illegible] DOUGLAS ST. E 1971

Henry's Grocery AND Meat Market
Islendale Butter First Grade, per lb. 40c
Kellogg's Rice Krispies 2 for 25c
2007 OAK BAY AVENUE
PHONE B 2161

DEAFENED?
Better Hearing With Western Electric's Latest Vacuum Tube
AUDIPHONE
VICTORIA HEARING AID CO.
[illegible] Pemberton Bldg.—E [illegible]

A Complete Service
- Plumbing and Heating
- Iron Fireman Coal Stokers
- Gurney Ranges
- Oil Burners
- Repair Service
- Standard Burner Oils
C. J. McDowell
1000 DOUGLAS STREET

FELT BASE
Linoleum Rugs
6 x 9 $3.95
Other Sizes Accordingly
FRANK'S
"Complete House Furnishers"
860 YATES STREET E 2464

Men, Women Over 40
Feel Weak, Worn, Old?
Want Normal Pep, Vim, Vitality?
[illegible]

ATTACK GREEK COAST

NEW YORK, July 2 (AP).—United Nations planes attacked the Greek coast near Athens today, a Berlin radio broadcast recorded by N.B.C. said tonight.

The first oranges seen in London for six months have arrived at Covent Gardens from North Africa.

DO YOU SUFFER FROM "Warworker's foot"?

Here's how to get Prompt Relief. Just slip a pair of NU-FEET Medicated Insoles in your shoes [illegible] Medicated Insoles bring great relief the very first day from burning, swollen, tired feet [illegible] for only 25c—at any drug store.
NU-FEET MEDICATED INSOLES

Preliminary Hearing Opens In Justice Murder Case

FURTHER evidence in the preliminary hearing of William Mitchell, fifty, charged with murdering Anita Margaret (Molly) Justice, fifteen, at the intersection of Darwin Avenue and the C.N.R. tracks on the night of January 18, which began yesterday, will be heard before Magistrate Henry C. Hall in Saanich police court next Wednesday morning.

Claude L. Harrison and Ernest L. Tait appeared for the prosecution during a six-hour session yesterday, and Patrick J Sinnott represented the accused. The adjournment was [illegible] J P C Vance criminologist, from Vancouver

Frederick Butterfield 1221 Oscar Street, a land surveyor and civil engineer, identified a plan he drew of the portion of Saanich in which the girl was murdered

Detective David Donaldson said that accompanied by Sergeant Eric Elwell, Saanich police he arrested Mitchell in a rooming house at 540 Johnson Street on June 15 on information supplied by Detective George Clavards He identified a pocket knife found in one of Mitchell's suitcases, and explained he had taken it to Dr Gordon A McCurdy, director of the pathological laboratory at the Royal Jubilee Hospital

Dr McCurdy testified he had found traces of human blood on the [illegible] handle of the knife produced in court When cross-examined he admitted bloodstains from a cut finger under some circumstances could remain on a knife for a considerable period of time

Irving Strickland a photographer, residing at 76 Moss Street identified eight photographs he took of the murder victim at Sands Mortuary

DESCRIBES INJURIES THAT LED TO DEATH

Dr J H Moore who performed an autopsy on January 21 stated the girl had lost her life through a chest wound that penetrated the left lung a severed jugular vein on the right side of her neck and a brain haemorrhage He described finding a large number of stab wounds, bruises and abrasions on the deceased girl's back, hands, face, neck, chin and limbs, which, he said, could have been caused by a knife with a short blade He had also found a blackened right eye and a lacerated scalp wound caused by some blunt instrument

On being cross-examined, the doctor estimated the neck wound that severed the jugular vein was somewhere near the last and contributed principally to the girl's death He thought a most vicious attack was indicated, but there were no indications of an indecent assault He said it was possible the [illegible] when the assailant was behind the victim

Charles Fitzpatrick Dunn Kenneth Street, testified he had seen the Justice girl leave the Douglas-Ralph Street bus at Seymour Street near the Saanich fire hall about 6 10 o'clock on the night of January 18 and said she had been carrying three parcels

Luther William Whittaker 467 Gorge Road driver of the bus noticed the girl with two parcels, but [illegible] not seen a purse It had been snowing at the time, he told the court, and he was under the impression that other passengers got off at the same bus stop.

Patricia May McAllister, Lancaster Road informed the court that she saw two brown paper parcels about 6 30 o'clock that night on the track near Darwin Road when she passed on the way to skate at Swan Lake. She had also noticed a large bonfire and a number of young persons nearby Jeanne Agnes Reid, 837 Darwin Road recalled having seen a man with skates come out of the bush on Vernon Street about 8 o'clock.

Arthur James Logie 2811 Carey Road, a Saanich fireman, stated he took the blood-stained parcels noticed by Miss McAllister to his home about 8 o'clock and then telephoned Sergeant Eric Elwell He [illegible] the other a pair of ladies shoes He told the court the parcels were about 100 feet from Darwin Avenue He stated the girl's body had been found down an embankment about twelve feet from the railway track and there was no snow on the clothing

Mrs Mary Margaret Logie identified the two parcels taken home by her husband

Benjamin William Davies, manager of the General Warehouse, Ltd 1110 Government Street stated the deceased girl had been employed in the sewing room for two and one-half months at the time of her death. When shown one of Mitchell's suitcases containing a rubber coat, pair of boots pair of work gloves, pair of dress gloves pair of work trousers, work shirt and two pairs of heavy socks, he said they were similar to lines of goods carried by the General Warehouse Ltd but admitted several other city stores sold the same make of clothing

Nora Pearce 303 Niagara Street pay clerk at the British America Paint Co Ltd testified that Mitchell had been employed there as a truck swamper from June 24 1942 to April 30 1943 She said that a youth named Frank Hulbert also worked there, and said both Mitchell and the youth finished work at 5 o'clock on the afternoon of January 18 1943

Hulbert principal witness for the prosecution stated that he resided at 450 Davida Street and said he had known Mitchell for two months at the time of the murder and knew that he lived in a boarding house at 2514 Rock Bay Avenue Hulbert told the following story

"About January 19 on the way home from work Mitchell said he was very anxious to get a newspaper to see how police were getting along with the murder He told me he did it but I thought he was fooling He went to his room He said he left work early on January 18, caught a bus to the Saanich fire hall went to the railroad track and waited until Molly Justice came along He said he asked her something and she refused Then he told me he picked up a rock and hit her on the head He said he killed her with a pen knife when she came to He said he was wearing a wig which he burned He said he found he had lost one of his gloves so he also burned the remaining one. He told me he picked up a rock and hit girl's purse and then threw it away He said he returned to the city on the Burnside bus and washed his knife in the bathroom at his home He said he would do the same to me if I said anything about the murder to the girl's mother or to police

IS CROSS-EXAMINED BY MR. SINNOTT

Hulbert was subjected to lengthy cross-examination by Mr Sinnott counsel for Mitchell He claimed to have seen the murdered girl at her place of employment when he purchased a pair of gloves, and also on the bus several times but said he did not know who she was until publication of a photograph by newspapers. He told Mr Sinnott that Mitchell had informed him he knew Molly Justice because he bought his clothing at her place of employment

Hulbert admitted that he had threatened a young girl with a knife in a swamp near Portage Inlet on May 18 He thought he might have said to her that he would give her the same as Molly Justice got, but could not explain why he said

Mrs Ida Phelps testified that Mitchell engaged a room in her boarding house on July 24 1942 and left there on May 3, 1943 She said the address was 2514 Rock Bay Avenue Alfred Phelps recollected seeing Mitchell with a black eye but could not tell what month he had noticed it He said he had told Hulbert to keep away from his house

D'Arcy Martin 861 Brett Avenue told of identifying remains of the murdered girl at Sands Mortuary He stated she had been carrying a purse when she left for work between 8 and 8 30 o'clock on the morning of January 18

Chief Josiah Bull Saanich police, produced a round granite rock showing signs of having struck some hard surface He testified that he had found it on January 28 about 120 feet from the spot where the girl had been murdered There were no bloodstains nor particles of hair on the rock

America's East Coast Defended by Anti-Aircraft

Anti-aircraft weapons, 40-MM Bofors, capable of firing 120 rounds per minute each, are manned by newly-trained sharpshooters as Major-General Sanderford Jarman, of the United States, and his staff, review East Coast defences at Fort Totten N.Y The gunners are taking up battle stations along the Atlantic shore as part of the East's defences against any attempts by Hitler to send over suicide bombers.

Denies Kaiser Ships Faulty

PORTLAND July 2 [illegible] Edgar F Kaiser general manager of three shipyards in this area denied to a Congressional committee today that any Liberty freighters built by the Oregon Shipbuilding Corporation have been lost through structural failure

Replying to a charge ascribed yesterday to Rep James E Van Zandt (Republican, Pennsylvania) that four of these Liberties broke up at sea, the son of the United States shipbuilding "miracle man" said

"I telephoned the chief surveyor of the American Bureau of Ships in New York this morning and asked him about the published report on the four ships He confirmed what I already knew that all those ships reached port with their cargoes None of our ships were lost through structural failure The only losses to my knowledge were through enemy action

Mrs. M. E. Hart Dies After Long Illness

After a long illness Mrs Monica Ethel Hart wife of Captain F G Hart R C N commanding officer of H M C S Naden died on Thursday at her home 1740 Fort Street

Besides her widower Mrs Hart leaves three children, Elizabeth Frederick and Joan also a brother Sgt H S Davie, H C O C

Born in Sunderland, England she was the daughter of the late Mr and Mrs H A Davie and came to Canada as a girl Mrs Hart was educated at St Margaret's and St George's School and before her illness was an active worker in the W A to Royal Canadian Navy

Funeral services will be held this afternoon leaving Hayward's B C Funeral Chapel at 1 30 o'clock for Christ Church Cathedral where services will be conducted by Rev John Furlong R C N of Vancouver at 2 o'clock Interment will take place in the family plot in Ross Bay Cemetery

Victorians Fight Nazi U-Boats

Many Victorians have distinguished themselves in the Battle of the Atlantic in Great War II Scores of others on constant vigil against marauding Nazi submarines have not had the luck of sighting a U-boat but are doing a faithful service with plenty of danger involved for Canada and her Allies

A few Victorians in the headlines are Commander G S Windeyer R C N D S C Lieutenant E "Ted" Simmons R C N V R D S C Lieutenant William Garrard R C N V R O B E Lieut Commander Thomas Golby R C N R who recently lost his life in the sinking of H M C S Weyburn and many another stalwart Canadian naval officer and seaman

To back up these men on the fighting front, Canadians at home are asked to increase their purchases of War Savings Stamps in the next five weeks every cent of which will go into supplying more depth charges to the R C N's ships As a national objective the Dominion-wide "Stamp Out the U-Boat" campaign is asking Canadians to buy 15,000 depth charges worth [illegible] in Stamps Victoria's quota [illegible] of the lethal sea weapon. That [illegible] worth of stamps

National War Finance officials who are sponsoring the drive point out that one well placed depth charge costing $90, can [illegible] and sink a submarine costing up to $2,000,000 and destroy its crew Canadians are asked to help "Stamp Out the U-Boat" by helping to buy a depth charge

How It Started—

By JEAN NEWTON

ALIBI

There was a time when alibi [illegible] Latin word meaning "elsewhere" was straight legal terminology

Here the original allusion was to a defence pleading innocence of a crime charged because the accused was not on the scene at the time of the commission of the offence. From which it was an easy step for alibi to get into general circulation in the sense of exculpation

Leave it to the Axis however in its explanations to refine and develop this idea of whitewash to a degree which is sure to remind many of us of the dissertations of the White Knight in Alice in Wonderland

Having by now become trained to topsy-turvy communiques Axis citizens are conditioned to receive announcements such as these which are sure to fort[illegible]

"Sardinia Sicily and Pantelleria having lost their importance to our forces for strategic reasons have withdrawn to the mainland

We have imposed upon our enemy the burden of compulsion to initiate the attack"

While our troops moved to [illegible] able locations the enemy moved into territory which was positively not worth the sacrifice of our heroic defenders

We are sure [illegible] alibi will amuse Axis citizens we are equally sure it won't make them laugh

[illegible]

GOES TO SYRIA

ALGIERS [illegible] Gen Georges Catroux [illegible] Governor General of Algeria left [illegible] for Syria to attend to his duties as commissioner for the co-ordination of Moslem affairs He expected to remain there a week

Veto Sustained

Continued from Page 1

velt told Congress that the measure would shackle his hands and make it impossible for us to stop the rising cost of living

He warned them too that he could not accept responsibility for holding the line against wage inflation if the legislation was approved over his veto and made his plea for acceptance of his leadership

"In this task of saving our free economy Congress and the executive must work together as a team"

Another farm-food measure also opposed by Mr Roosevelt advanced a step in the legislative process during the day The House Agriculture Committee reported favorably a measure to put all food problems under one man who would also have the food-pricing powers of the Office of Price Administration.

Government House---Scene of Red Cross Auction Today

People of Victoria come to the Red Cross Auction Sale at Government House today and make it a success. Give freely You will have an enjoyable afternoon and will be able to take home some beautiful and useful articles Every penny you spend for the Red Cross will be a gift for our fighting men Do your bit today. Articles will be on view at Government House at 10 a m Band will play at 1 o'clock and after the sale. Auction starts at 1 30

THE OUTCAST

"B.O." BARRIER

SHE DIDN'T KNOW WHY SHE WAS ALWAYS ALONE

● Have you known the desperate loneliness that can come in the midst of a crowd? Her unconscious fault was "B.O."—and it can happen to anyone. But not to those who take this simple precaution.

Their secret is a daily bath with Lifebuoy—the one popular soap especially made to stop "B.O." Follow their lead, for sure protection. Enjoy Lifebuoy's rich, mild, truly cleansing suds. Notice how Lifebuoy's new, vanishing scent disappears before you're dressed!

FROM HEAD TO TOE— IT STOPS "B.O."

SAANICH WATER RESTRICTIONS

Completion of the new reservoir at Gordon Head is expected in about a week so that the restrictions noted below will only be necessary for a very limited time.

Irrigating or sprinkling is prohibited in the areas as shown in the diagram between the hours of 6 a.m. and 10 p.m. Anyone found breaking these regulations will be prosecuted

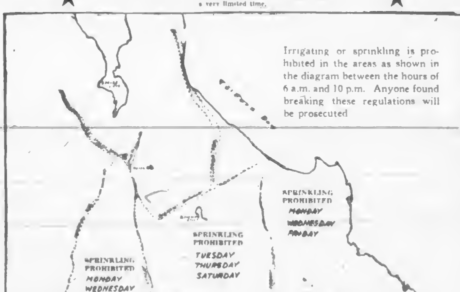

JULY CLEARANCE N-O-W AT Malleks

The Possibilities of an EXTENSION TABLE

need no emphasizing on our part, particularly when people are conserving space and combining living and dining-room. See our large selection. Priced from 14.95

Standard Furniture Co.
7[illegible] YATES STREET

RAY'S LTD
ALL SPECIALS Advertised in Thursday's Colonist Available All Day Saturday

GUARANTEED CERTIFIED SERVICE FOR VACUUM CLEANERS
[illegible]
A.B.C. ELECTRIC
Authorized Dealer Agents for Premier Sales and Service
[illegible] FORT [illegible] PHONE [illegible]

Canada's Favourite for 50 years

WINDSOR Free Running SALT
FOR FINER FOOD FLAVOURING

TO DO ONE THING WELL . . .
The [illegible] of Physicians' Prescriptions is the Purpose of [illegible]
FORT AT BROAD
McGill & Orme LIMITED
The Prescription Chemists
PHONE [illegible]

The Daily Colonist

Established 1858

The Colonist Printing and Publishing Company, Limited Liability

J. L. Tait, Managing Director

Subscription Rates by City Carrier:

Yearly $12.00
Monthly 1.00

Subscription Rates by Mail:

To Canada, British Empire, United States and Mexico:

Yearly $8.00
Half-Yearly 4.50
Monthly ..... .75

To All Other Countries:

Yearly $20.00

All subscriptions payable in advance. Mail subscriptions are required to make remittances payable to The Daily Colonist.

Subscribers in ordering change of address should be particular to give both old and new addresses

Saturday, July 3, 1943

OFFENSIVES IN WESTERN PACIFIC

The attack by American forces on the outlying fringes of the Japanese arc of territorial conquest in the Western Pacific is making progress. The island of Rendova in the Solomons group, means that the threat to the enemy's air base at Munda on New Georgia becomes very real. As a part of the same offensive movement, there is on the wildest scale yet devised against the Japanese, forces of the United Nations have occupied the Trobriand and Woodlark Groups of Islands, which lie between New Guinea and the Solomons, and a new offensive against the enemy on New Guinea in the northern part of Salamaua is also in progress, with Australians as the chief participants.

Over three somewhat widely separated points of attack air supremacy has been established. In all, there are combined operations being undertaken. They are obviously not aimed at force but a settled campaign to drive the Japanese from the chain of islands lying to the north of Australia, a necessary preliminary to removing whatever threat still remains to that Dominion and a prerequisite to operations on a large scale against the more important former possessions of the United Nations now in the hands of the enemy. Judging from previous experience on a small scale, as at Guadalcanal and in New Guinea, the present operations may prove prolonged with much desperate fighting, but should the Japanese are as stubborn foes as can be found anywhere. In Attu they fought to the last man, in Tarawa, there is a remnant still holding out there, and the experience was somewhat similar at Guadalcanal. The assumption must be therefore, on the basis of experience, that the Americans, and other forces of the United Nations assisting them are in overwhelming strength. It is only by the exercise of such power that the Japanese can be expelled from anywhere.

So far as the story of what is happening goes and it still lacks much to make the picture clear, it is of heartening significance that the forces of freedom have seized the initiative from the aggressor in the Pacific. It can be hoped that the present joint ventures are all a part of what will mark the opening chapter in the book of Japan's final defeat. The new offensives may well have been devised to dovetail with happenings in Europe, notably as being on the eve of developing in Europe.

DR. ROBERT J. MANION

In many circles of the life of the country and in all political circles the sudden death of Dr. Robert J. Manion, at one time leader of the Conservative Party, will be widely mourned. Always well known, in particular as a member of Sir Robert Borden's War Cabinet of a quarter a century ago, Dr. Manion was a student of the understanding of Canadian affairs. He was an able speaker, with a good platform presence, a debater in the parliamentary tradition, and a doughty fighter on the political plane. The knowledge he possessed of affairs could not be overloaded in the present war. He was appointed director of civilian air raid defence of the country, a job in which he had been acquitting himself well.

In the early years of his political life Dr. Manion was a staunch Liberal and was maintaining the highest respect for the leadership of Sir Wilfrid Laurier. His break with that faith came during the war when a Union Government was formed. He won his election at Fort William and for some time was a member of the Cabinet in the Great War he served with excellent service as a doctor winning the Military Cross at Vimy Ridge. It was the war that changed his political outlook and led to his giving his support to Sir Robert Borden when the election with the issue of a Union Government was held in the country in 1917. Later Sir Robert Borden retired Dr Manion remained in the party under the leadership of Mr Arthur Meighen. He was a man of many fine qualities. As an active force in the life of Canada, rendering to the end valuable service, Dr Manion will be missed on many counts.

"MORAL SICKNESS"

The extent to which there is moral sickness among the people of Canada, as revealed by our own country, deserves the closest examination. Unfortunately the conflicting figures assembled by Ottawa continue to arouse grave misgivings about the man-power problem. There is a simple way of examining the situation as it affects drafting men for the war service. The draft system has been operative since March, 1941. By April 15 last, notice to report for medical examination had been sent out to 588,475 men. Of these 508,642 reported for examination. This means that there were 79,833 unaccounted for. The presumption is that many of these had volunteered, but Ottawa should have had information to this effect. Of the 508,642 who "reported for examination," the Government called 389,344 for training, the balance, seemingly, being given permanent exemption. From those 389,344 only 160,163 reported for training. Thus, in the first call up, there were 379,833 men missing and in the first call for training 128,881 missing, or a total of 508,713. The actual number finally accepted for training was 136,963.

The Ottawa Journal describes what has happened as "the First call is a law which was stamped in policyonery in the first place, the fraud of defaulters, defiance and contempt of the law, inequality and injustice, a wanton waste of war money. We have had an army of officials sending out notices and checking notices, and young men who wouldn't fight for Canada outside of Canada kept in expensive military camps at public expense, and other young men who wouldn't fight for Canada even in Canada permitted to defy the King's writ. That is not government, it is chaos—a policy of muddle and miasma that is a blot on Canada's name."

Of the situation, as disclosed in Parliament, The Toronto Globe and Mail has this to say: "Neither the United States nor Britain, nor any other British Dominion: which is enforcing a draft system for military service, shows this appalling record of default and disobedience to the law. It reveals the prevalence of a moral sickness among a large body of the Canadian people, so serious that it must make both alarm and humiliation to all who value the good name of their country and wish to see the reputation earned for it by the fighting men of the last war preserved and increased. No disease can be cured until its causes are ascertained; and the most fatuous, the most ignorant, the most blind of men will not deny that a large number of any spirit of patriotism, no indifferent to the preservation of human freedom and the other tremendous issues of stake in this war that they disobey the law of the land when it seeks to have them perform the elementary duty of citizenship cheerfully faced by the rest of their countrymen."

It is the Government itself, not its critics, that has tabulated figures to show the "moral sickness" that prevails. It is the responsibility of that Government that must, at least in part, bear the onus of what has happened. It is such leadership that, in times of crisis, should bring forth the highest qualities of a people. The Toronto Globe and Mail, so quote it again, says: "Mr. Churchill and Mr. Roosevelt have given their nations such leadership, but there has been little sign of it from Mr. King. He and his Government have treated the people as if they were children, they have tried to humor, coax" and wheedle. Not by half-truths, they have always acted there for something they was really wanted, through fear that so-and-so there for what was wanted by the Allied people and cost them political support, they have operated on the foolish hope that once a small demand has been granted, it will cease to make the people realize how much more is required for the fulfillment of the nations obligations to the Allied cause and practised deceit upon the Canadian people. Take one notorious example. In the plebiscite they induced them to deliver their verdict upon a more controversial issue and then brazenly defied this verdict. When a ministry defies the will of the nation it gives deliberate encouragement to individuals of feeble spirit and weak patriotism to defy the law of the land. The cause of the fundamental source of infection, the moral sickness of this nation, which Mr Mitchell (the Minister of Labor) revealed, lies in Ottawa.

SUMMER

It is Summer when does stretch their length on the grass, under shade trees, and greet a friend with two hours of idle talk of their tasks. It is Summer when men and women pause at their work to look up at a blue sky, against which white cloud gallop before the wind. It is Summer when the letter-carrier stops to hand back a doll that has fallen from a child's pram. It is Summer when the sun's long leathery grasses of the meadow and when bees hum the linden tree into an organ, swelling sonorously with melodious tones.

It is a soporific season, the ancient time of rest after billows of toil, after the lull and pause before the coming bustle of the harvest. It is Summer when the long days

Near-Record Flight Made By Lancaster From Great Britain to Canadian City

MONTREAL, July 2.—Completing an exceedingly fast air crossing of the Atlantic from Great Britain to Canada, a Lancaster flown by Capt. M. B. Barclay, of Trans-Canada Air Lines, arrived today at Montreal airport.

The time from take-off to landing here was fourteen hours, seven minutes, which establishes a near record for a westbound passage. Eastbound trips have been made in faster time, conditions usually favoring these flights.

The only faster trip was made by the late Capt. E. R. B. White on June 10, 1941, when he flew a Liberator from England to Montreal in thirteen hours, thirty minutes. Since that performance no flight westbound has even approached that time.

Trans-Canada Air Lines pilots and air crews have been participating in regular trans-Atlantic service for some time in co-operation with the British Overseas Airways Corporation, their function being to pilot planes carrying official passengers and special shipments. Their returning planes usually carry as passengers pilots who previously had flown military planes from Canada to Great Britain.

Army Enlistments

Enlistments in the Canadian Active Army at the Bay Street Armoury during the past week include:

Andrew David McCredy, 2920 Fifth Street; Norton Franklin Adamson, 663 Hampshire Road; Robert George Whitlock, 671 Granville Avenue; Robert William Alldritt, 2617 Estevan Avenue; Paul Joffre Ethier, 2832 Inlet Avenue; Louis Telman, 875 Johnson Street, and Wilson E[illegible] Lund, Courtenay.

"H.D." men enlisting in the active army include: Alan Wilson Vaughan, 27th A.A. Regiment, Victoria; William Dunn Hamilton, 27th A.A. Regiment; Harry Arthur Orr, 27th A.A. Regiment; Alfred Louis Carrat, 27th A.A. Regiment.

Three Hundred At St. Michael's On Closing Day

Over 300 persons attended the twenty-third annual prize-giving of St. Michael's School on Wednesday in the gardens of Mrs. O. Newstead, Foul Bay Road, when Scout displays and drills were followed by the presentation of awards by Bishop Sexton. A report of the year's activities was given by the headmaster, K. C. Symons. Tea was later served at the home of Brigadier and Mrs. J. F. Preston.

It was a lovely day for the Jungle Dances given by the Cub Pack under the mistress, Mrs. K. W. Symons, and a display by the Scout Troop under Scoutmaster K. W. Symons. These were followed by a drill display in which three platoons competed. There were figure marching and drills ending with pyramid building, all excellent.

Mrs. Symons was presented with a gift by her pupils.

K. C. Symons thanked Mrs. Newstead and Mrs. Preston for helping make the occasion memorable and praised the staff for their work. He also thanked Bishop Sexton for his interest and the donors of prizes and the Mothers' Association for their splendid support.

He reported that $910.75 of War Stamps had been bought during the year, over $21 given the Solarium, $12.55 to the Navy League and $11 to Dr. Barnardo's Home.

In recounting the year's activities, he told of over 200 Old Boys joining up in the three services, of the gym competition held in April and of the scholarship exams in May at which a scholarship donated by the Old Boys was awarded to Michel Fraser, the Mothers' Bursary went to E. Symons, and A. Gillespie won a scholarship which sends him to McGill. Besides this, three Old Boys won scholarships at Brentwood. On Old Boys' Day a dinner followed the cricket match.

There were very good prospects for September, said Mr. Symons.

BISHOP SEXTON SAYS STANDS FOR CHARACTER

In presenting the prizes, Bishop Sexton complimented the school on its appreciation of discipline in the home, and added that the school was widely known to stand for "character development" of the highest type. He spoke of the "Object of Life," which all the students should keep before their eyes.

The merit shield won by H. Bridgman, and donated by the Old Boys, was presented by his father who is also an Old Boy.

The prize list follows: [illegible] house competition went to the Blacks, H. Bridgman. Merit Shield and Trophy, from Dr. and Mrs. Denton Holmes, Old Boys, won by H. Bridgman; for cricket, colors were awarded M. Cotton, B. Ley, J. Creasey, P. King, K. Bousfield and P. Connolly.

Batting average trophy was won by M. Cotton; bowling average, B. Ley; best intermediate, K. Bousfield; best patrol of the Scouts, Seagulls (V. Holmes); best six of the Cubs, Whites (H. MacLean).

WINNERS OF CLASS PRIZES

First in year's work: Form 5, H. Bridgman; Form 4, J. Watson; Form 3A, D. Price; Form 3B, B. Pollard; Form 2, D. Newbiggin; Form 1, M. Williams. Special prizes: Math, set A, H. Bridgman; set B, R. Ogden; set C, K. Bousfield; set D, M. Williams. French prizes: Set A, R. Bell; set B, M. Cotton; set C, D. Newbigging; set D, M. Price. Latin prizes: Set A, V. Holmes; set B, P. Connolly; set C, B. Ainscough. Prizes in science: V. Holmes; seniors, P. King; intermediates, D. Levy; juniors, D. Birley.

In drawing prizes went to: Seniors, J. Watson; intermediates, C. Kearley; juniors, B. Ainscough. Special prizes: Never absent or late, V. Holmes; runner-up, L. Gurney; progress, intermediate, P. Harrison; juniors, M. Anderson and D. Jones; common sense, D. Privett.

BAPTIZED ON DESTROYER

AN EASTERN CANADIAN PORT, July 2 (CP)—The christening of a baby over the bell of a ship—an ancient naval custom — was revived here when David Scott Burdon, son of Lieut. Thomas H. Burdon, of Saint John, N.B., was baptized aboard a Canadian destroyer. Lt.-Comdr. B. D. L. Johnson, of Vancouver, commanding officer of the destroyer, was the godfather.

Pupils of Sandwich, Kent, Junior School have collected a ball of string weighing 102 pounds.

NEW METHOD • G-8166

Lovely Spring
LAMB
Prime Quality
STUART'S MEAT MARKET
1402 Douglas St. G 7136

For Appointment Phone [illegible]
Joseph Rose
OPTOMETRIST
St Rose's Ltd. 1317 Douglas St.

DIGGON-HIBBEN LTD
A Real Canadian SOUVENIR
Book Ends, Plaques, Ash Trays, Candlesticks, Trays and many other useful novelties in "Durwood" Reproductions of wood carving made from wood pulp of the Canadian forests. An ideal gift or souvenir of your Victoria visit.
DIGGONISM — The comfort of having a friend may be taken away, but not that of having had one.
DIGGON'S
1200 BLOCK - GOVT. ST.

Bathroom Sets — Fine baby chenille. Large size in shades of rose, blue, mauve, turquoise and green. Set $2.95
1324 DOUGLAS PHONE E 7552 DICK'S DRESS SHOPPE

FACING FACTS
SALVAGE CANNOT BE SALVED WITHOUT HANDS
Idle Hands Are Well Played for the Enemy
Busy Hands Are Well Played in Our Terrible Game of War
Come, Idle Hands, Help Us on Our Trucks or at Our Sorting Depot
Full Information by Phoning E 3413
We Gladly Accept TIRES, RAGS, FAT, BOTTLES at Our Office: 1218 GOVERNMENT ST.
Salvage Corps of B.C.

Little Stories for Bedtime

By THORNTON W. BURGESS

FARMER BROWN'S BOY'S PLAN

Farmer Brown's Boy kept right on talking to his unseen listeners in the Old Orchard quite as if they could understand all he said. Of course, they couldn't. They couldn't understand a word. They could, however, understand that the tone of his voice was friendly and that he was saying something nice.

"Yes sir," said Farmer Brown's Boy, "I've planted these bushes and vines along the old stone wall just for you folks. They will not only give you a lot of food of the kind you like but they will give you the very best kind of hiding places, especially those of you who like to be near the ground and to build your nests in bushes instead of trees. Just you wait until they have grown and then you will understand. And I'm going to do more than this. Yes, sir, I'm going to do more than this. I'm going to plant some trees in here in the Old Orchard especially for you. What do you think of that? I'm going to plant some sweet cherry trees and some Russian mulberry trees. Of course I shall want some of those cherries, but half of them will be for you. That is why I am going to plant them.

"You see, it is this way," he continued. "I know a lot of you like fruit, but there are only apples and pears in the Old Orchard now and you don't eat those. But you do save them from the bugs and the worms for me, so it seems to me that it is only fair that there should be some fruit that you do like. You are going to like those Russian mulberries. Yes, sirree, you are going to like them. You are going to like them so well that you won't want any other kind of fruit when you can get these. The best of it is the fruit lasts two whole months. Now what do you think of that? Gee, I wish you could understand what I am telling you. You would be just as tickled as I am, and more so I guess. You see, I've found out one thing that a lot of people haven't found out yet and that is that the more of you feathered folks there are on a farm or around a garden or in an orchard the bigger and better the crops are. If everybody could be made to understand that it would be a mighty fine thing for them and a mighty fine thing for you. Now I've had my little say and I guess I'll get busy and set out those trees."

"He had a lot to say, and I wonder what it was all about," said Welcome Robin.

As soon as Farmer Brown's Boy had disappeared all the tongues in the Old Orchard began to wag as fast as ever they could.

He had a lot to say and I wonder what it was all about," said Welcome Robin.

"I don't know, but I'm sure it was something nice," declared Sammy Jay, cocking his head on one side shrewdly.

Jenny Wren had been busy inspecting those newly set bushes. She now came bustling up in her usual fussy way. "I don't know what he said and I don't care," said she. "But I do know that those are sure enough bushes he has set out there and that's enough for me. We need some bushes around the Old Orchard. Trees are all right, as far as they go, but bushes are needed too. I don't know what Farmer Brown's Boy set them out for, but in doing it he's done us a good turn. The Old Orchard is going to be a better place to live in than ever before. I've got several friends who think there is no place like a bush in which to build a nest, and I wouldn't wonder a bit but that they will come here to live another year."

"I hope they are the right sort and will be the kind of neighbors we can associate with," said Scrapper the Kingbird with a sly wink at Sammy Jay.

Jenny Wren flew into a passion right away. You know she is very fussy and rather quick-tempered.

"If they are friends of mine, they certainly are good enough for you!" she spluttered. "The idea. The very idea of even hinting that my friends might not be fit for you to associate with!" And then Jenny Wren's tongue fairly flew as she told Scrapper what she thought of him, while all the other birds chuckled as they listened.

Next Story: "Farmer Brown's Boy Puts Up Signs."

(Released by Associated Newspapers)

Sunday Church Services in Victoria

Anglican

CHRIST CHURCH CATHEDRAL

There will be a celebration of the Holy Communion at 8 a.m., followed by the monthly Children's Eucharist at 9.45 a.m. Dean Elliott will be the preacher at Choral Eucharist at 11 o'clock and again at Evensong at 7.30 o'clock. Members of the forces and their friends are invited to be the guests of the A.Y.P.A. at a social hour in the Memorial Hall after the evening service.

ST. BARNABAS'

The services will be as follows: Holy Communion, 8 a.m.; Sung Eucharist, 11 a.m., and Evensong, 7.30 p.m. The preacher will be Rev. P. W. Daglish, of St. Nicholas Church, Vancouver.

ST. MARY'S

The services will be as follows: Celebration of the Holy Communion at 8 a.m. and 12 noon; Matins and sermon at 11 a.m., and Evensong with sermon at 7 p.m. The first in the Summer series of thirty-minute services for boys and girls, their parents and friends, will be at 9.45 a.m.

ST. JOHN'S

Rev. George Biddle will be the speaker at both services. "A Blazing Torch" will be the topic at the morning service and Communion at 11 o'clock, while at night at 7.30 o'clock his message will be "Doing the Impossible." There will be celebration of the Holy Communion at 8 a.m. (A.Y.P.A. Corporate) and the rector will be the breakfast preacher. Members of the forces and young people are invited to a "fellowship hour" after the evening service.

Jubilee Hospital Chapel—Rev. F. C. Comley—Holy Communion, 8 a.m.

James Island—Rev. W. N. Turner. Evening Prayer and sermon (Rev. R. J. Pierce).

St. Augustine's, Deep Cove—Holy Communion, 9.45 a.m.

St. Alban's—Rev. F. C. Comley. Holy Communion and sermon, 11 a.m.; Evensong, 7 p.m.

View Royal, Four Mile House—Rev. K. L. Sandercock. Matins, 10 a.m.

Holy Trinity Church, Patricia Bay—Shortened Matins and Holy Eucharist, 11 a.m.

St. Mary's, Metchosin—Rev. H. M. Bolton. Holy Communion, 11 a.m.

St. Andrew's Church, Sidney—Holy Communion, 8 a.m.; Evensong, 7 p.m.

St. Mark's, Boleskine Road—Rev. G. L. Jull. Holy Communion, 8 a.m. and 11 a.m. (preacher, Rev. N. Calfand, C.F.); Evensong, 7 p.m.

St. Columba, Strawberry Vale—Rev. Canon H. V. Hitchcox. Holy Communion, 8.30 a.m.; Evensong and sermon, 7.30 p.m.

St. George's, Cadboro Bay—Rt. Rev. T. Jenkins. Children's service 10.30 a.m.; Evensong, 7.30 p.m. (Rev. Frederic Pike).

Holy Trinity, Sooke—Rev. H. M. Bolton. Evening Prayer, 2 p.m.

St. John's, Colwood—Rev. G. H. Greenhalgh. Holy Communion, 11 a.m.

St. Mary's, Saanichton—Rev. W. N. Turner—Matins and sermon, 11.30 a.m. (Rev. R. J. Pierce).

St. Luke's, Cedar Hill—Rev. Frederic Pike. Holy Communion, 8 a.m.; Matins, 11 a.m.; Evensong, 7.20 p.m.

St. Matthias, Gonzales — Rev. E. G. Burges-Browne. Holy Communion, 8 a.m.; Sung Eucharist, intercession and sermon, 11 a.m. (preacher, Rev. Frank Tomalin, B.A.); Evensong and sermon, 7.30 p.m.

St. Martin's-in-the-Field, Obed Avenue — Rev. K. L. Sandercock. Holy Communion, 8 a.m.; Matins, 11 a.m.; Evensong, 7.30 p.m.

St. Matthew's, Langford—Rev. O. H. Greenhalgh. Holy Communion, 8 a.m.; Evening Prayer and sermon, 7.30 p.m.

St. Michael's, Royal Oak—Rev. Canon H. V. Hitchcox. Holy Communion, 8 a.m.; intercession and Holy Communion, 11 a.m.

St. Paul's, Esquimalt—Holy Communion, 8 a.m.; Choral Eucharist, 11 a.m.; Evensong and sermon, 7.30 p.m.

St. Saviour's—Rev. A. E. Lord. Holy Communion, 8 a.m.; Choral Communion, 11 a.m.; Evensong, 7 p.m.

St. Stephen's, Mount Newton—Rev. W. N. Turner. Holy Communion and sermon, 11.30 a.m. (Rev. R. J. Pierce).

Spiritualist

OPEN DOOR

Rev. B. Benny, of Vancouver, will be the speaker at the 7.30 p.m. service, when his topic will be "The After Life." There will be messages at the close of the service.

SPIRITUALIST

At 7.30 p.m. A. V. Clapson will be the speaker and the subject will be announced from the platform. This will be followed by healings, assisted by Rev. A. E. Dudley, of Vancouver.

Other Denominations

GRACE LUTHERAN

The sermon subject at the 11 a.m. service will be "Lots of Room." At 7.30 in the evening Pastor T. A. Jansen will speak on the topic "In Deed and in Truth." A social hour for the servicemen and their wives will follow the evening worship.

ABSOLUTE SCIENCE

The services will take place in Room B, Campbell Building, at 11 a.m. and 7.30 p.m.

EMPIRE MINISTRY

The guest speaker at the Crystal Garden at 7.15 p.m. will be A. A. Clapp, who will deal with the prophetic meaning of the United Nations' victories. N. Y. Cross will lead the singing.

CHRISTIAN SCIENCE

"God" will be the subject of the lesson-sermon in all Churches of Christ, Scientist. The Golden Text is "The Lord Is Our Judge, the Lord Is Our Lawgiver, the Lord Is Our King, He Will Save Us."

TRUTH CENTRE

Rev. Myron H. Key, who is affiliated with Unity, Kansas City, will be the speaker at Truth Centre for the Summer. His subject in the morning will be "How God's Promises Are Fulfilled," and at night he will speak on "Peace, the Gift of God's Love." Soloists for the day will be Mrs. R. M. McIntosh and Mrs. E. Ridgway.

Trust in nothing but in Providence and your own efforts: the two are inseparable.

United

FIRST

The preacher for the day will be Rev. Dr. Hugh A. McLeod. The sermon theme in the morning is "Windows of Agates," and in the evening the message will be entitled "The Peace of the Mountains." Soloists will be Mrs. Marjorie Goodwin and Bandsman J. A. McGeachie.

METROPOLITAN

"These Things Shall Be" is the topic of Rev. Dr. A. E. Whitehouse's sermon at the morning worship, while in the evening his theme will be "Good Wickedness and Bad Righteousness." Soloists for the day will be Mrs. Grace McKay and James Oakman. At the close of the evening service a fellowship hour will be held in the schoolroom for men and women of the forces and young people.

ST. AIDAN'S

Rev. T. O. Griffiths has chosen for his Sunday subjects, in the morning "A Decisive Factor," and at night "Divine Delay."

CENTENNIAL

Rev. John Turner will preach in the morning on "The Golden Triangle," while at night his topic will be "Can Human Nature Be Changed?" Soloists for the day are Mr. and Mrs. D. Pye, Mrs. S. Bwtnam and J. Almond.

FAIRFIELD

Rev. William Allan, formerly of Wilkinson Road Church, will begin his ministry with Fairfield United Church on Sunday, when he will speak at the morning service on the subject, "We Would See Jesus." The soloist will be Mrs. William Thompson. During the months of July and August there will be but one service each Sunday, the eventide service having been cancelled until the vacation season ends in September.

BELMONT

The sermon subject at the morning service will be "What Is a Man Worth?" At the evening worship Rev. H. W. Kerley will deliver a Dominion Day address under the title "God's Will for Us." Soloists for the day will be Mrs. Etta Butler and the Misses Rowley.

VICTORIA WEST

The sacrament of the Lord's Supper will be administered at the 11 a.m. service when Rev. J. C. Jackson will be the preacher.

OAKLANDS

Rev. H. H. Kerley will be the preacher at the 7.30 p.m. service. Soloist will be Mrs. E. Swan.

SOUTH SAANICH

Morning worship will be conducted at 11.15 o'clock by P.O. Jack Newnham and P.O. F. Walker, of the R.A.A.F., of Melbourne, Australia.

ST. PAUL'S SIDNEY

A patriotic service featuring "Rose Sunday" will be held at 7.30 o'clock, when the guest speaker will be Rev. W. G. Wilson, D.D., former minister of First United Church.

JAMES BAY

The Communion service at 7.30 p.m. will be conducted by the minister, Rev. J. C. Jackson.

WILKINSON ROAD AND GARDEN CITY

In both churches, Rev. J. Currie Thompson, B.A., will occupy the pulpit, speaking at Wilkinson Road at 11.15 a.m. and at Garden City at 7.30 p.m. Mr. Thompson has ministered in various parts of British Columbia and has just been called to this pastorate, which includes the two congregations.

Salvation Army

VICTORIA CITADEL CORPS

All meetings will be held at the temporary location, 723 Johnson Street. Mrs. Major McInnes will speak at the holiness meeting at 11 a.m. and Major McInnes will be the speaker at the "Salvation" meeting at 7.30 p.m. An eventide service at the corner of Yates and Douglas Streets will commence at 8.45 p.m.

VICTORIA WEST CORPS

Mrs. Captain Pierce will speak at the morning meeting at the Catherine Street Hall and Captain Pierce in the evening.

The truest wisdom is a resolute determination.

Induction Service For New Pastor

The induction service for Rev. William Allan as pastor of Fairfield United Church was conducted last night by the Victoria Presbytery.

Rev. Hugh A. McLeod, of First United, presided, and the address was given by Rev. H. Kerley. The choir, under Miss Isabelle Pike, assisted in the service, singing the anthem "Ye That Stand in the House of the Lord."

REV. WILLIAM ALLAN

Following the induction ceremony, a reception was held for the new pastor, when an opportunity was given for the members and adherents of the church to meet Mr. Allan.

Presbyterian

ST. ANDREW'S

"National Insecurity" will be the subject of the Dominion Day sermon of Rev. J. L. W. McLean at the morning service, while in the evening he will speak on "Profit and Loss." Soloists for the day will be Miss Peggy Walton and Capt. the Rev. Callum Thompson. Members of the services and visitors will be welcomed after worship by the minister.

ST. PAUL'S

Rev. Frank Chilton, pastor of Knox and Erskine Presbyterian Churches, will be the guest preacher at both morning and evening services.

KNOX, SOOKE

Services will be conducted at 11 a.m. and 7.30 p.m.

KNOX AND ERSKINE

The sacrament of the Lord's Supper will be observed in Knox Presbyterian Church at 11 a.m. and in Erskine Presbyterian Church at 7 p.m. The preacher at both services will be Rev. Samuel Lundie, D.D., formerly minister of Knox Presbyterian Church at Sooke.

Light is a universal symbol of knowledge, purity, and joy, and it is written, "God is light and in Him is no darkness at all."

Baptist

DOUGLAS

Percy MacKereth, Sunday school superintendent, will speak at the morning service, while Bert Olson will preach the sermon in the evening.

EMMANUEL

The pastor, Rev. Wilfrid L. Mc[illegible] "Building a Nation," and at night he will continue his series of sermons on "The Seven Churches of Asia," the third topic being "The Church at Satan's Capitol." The Lord's Supper will be observed at the close of the evening service.

FIRST

The C.G.I.T. will have charge of the evening service, when the girls will speak on "The Pearl of Great Price." Miss Marion Stevenson will conduct the candle lighting service. The ordinance of Baptism will be administered. Rev. G. A. Reynolds will preach at the morning worship on "Attitudes Towards Religion." The Lord's Supper will be observed at the close of the morning service. Soloists for the day will be Mrs. J. Stokes, Misses Sylvia and Donna Abbott, Mary Hallberg, Elsie and Betty Holm and Ralph McAdam. A "fellowship hour" will follow the evening service, when men and women in uniform are invited.

CENTRAL

"Preaching Protestant Fundamentals of the Old-Time Gospel From the Roman Catholic Bible—The One Mediator Between God and Men, and the Forgiveness of Sins" will be the subject of the message at the evening service when the pastor, Dr. J. B. Rowell, will preach. The Lord's Supper will be observed. At the morning service the message will be "The God We Adore: The Majesty of His Power."

Reformed Episcopal

CHURCH OF OUR LORD

Services on Sunday will be 11 a.m., Holy Communion and sermon, and 7.30 p.m., Evensong and sermon. Preacher for the day is Rev. G. H. Scarrett, B.A., who is in charge of the parish during July, the rector, Rev. Canon E. V. Bird, being on holiday. Departments of the Sunday School will not meet again until the first week in September.

British-Israel

VICTORIA ASSOCIATION

"The Divine Law" will be the subject for the Bible study meeting on Tuesday at 8 p.m. of the Victoria British-Israel Association in the lower hall, First Baptist Church.

MIDDLETON GUILD

The Middleton British-Israel Guild will be closed during July and August. E. E. Richards will be on holiday during these months.

Anglican Services

Christ Church Cathedral
SECOND SUNDAY AFTER TRINITY
Holy Communion—8 A.M.
Children's Eucharist—9.45 A.M.
Choral Eucharist—11 A.M.
Preacher: THE DEAN
Evensong—7.30 P.M.
Preacher: THE DEAN

ST. MARY'S
Oak Bay
Holy Communion at 8 A.M. and 12 Noon
Children's Service at 9.45 A.M.
Matins and Sermon at 11 A.M.
Evensong With Sermon at 7 P.M.
Rector: Archdeacon A. E. del. Nunns

ST. BARNABAS'
Cook Street and Caledonia Avenue
Holy Communion 8 A.M.
Sung Eucharist 11 A.M.
Evensong 7.30 P.M.

ST. JOHN'S
Quadra Near Pandora
Rev. George Biddle, Rector
8 A.M. Holy Communion
11 A.M.
Morning Service and Communion
"A BLAZING TORCH"
7.30 P.M. Evening Service
"DOING THE IMPOSSIBLE"
7.10 P.M. Organ Recital, Ian Galliford

ST. SAVIOUR'S
Victoria West
SUNDAY, JULY 4, 1943
8 A.M. Holy Communion
11 A.M. Choral Communion
7 P.M. Evensong
WEDNESDAY
Boys' Confirmation Class at 7 P.M.
THURSDAY
Girls' Confirmation Class at 7 P.M.
FRIDAY
Adults' Confirmation Class at 7 P.M.
Alfred E. Lord, Incumbent

The Church of Our Lord
FREE CHURCH OF ENGLAND
Corner of Humboldt and Blanshard Sts.
Rev. [illegible] Bird, Rector
SERVICES
SECOND SUNDAY AFTER TRINITY
11 A.M. Holy Communion and Sermon
7.30 P.M. Evensong and Sermon
During the month of July the Rev. G. H. Scarrett, B.A., will be in charge of all services

St. Andrew's Presbyterian Church
Douglas Street at Broughton
Minister: Rev. J. L. W. McLean, M.A.
11 A.M. NATIONAL INSECURITY
7.30 P.M. PROFIT AND LOSS
WE WELCOME VISITORS

GOSPEL TABERNACLE
Christian and Missionary Alliance
Yates Street, Near Cook
Rev. F. M. Landis, Pastor
11 A.M. "THE MESSAGE OF JOB"
"WHY MUST THE RIGHTEOUS SUFFER?"
Communion Service
7.30 P.M. Evangelistic Service

First United Church
Corner Quadra and Balmoral
Rev. Hugh A. McLeod, M.A., D.D.
Minister: Rev. F. W. Anderson, M.A.
Visiting Pastor: Miss Pearl Williams, B.A., Deaconess
11 A.M. WINDOWS OF AGATES
7.30 P.M.
THE PEACE OF THE MOUNTAINS
The Minister at Both Services

CENTENNIAL UNITED CHURCH
Tomorrow at 11 A.M. the pastor, Rev. John Turner, will take for his subject "The Golden Triangle," and in the evening at 7.30 he will speak on "Can Human Nature Be Changed?"
Soloists for the day will be Mrs. S. Swetnam and Joseph Almond (morning) and Mr. and Mrs. D. Pye (evening).

METROPOLITAN UNITED CHURCH
Cor. Pandora Avenue and Quadra Street—Pastor: Rev. A. E. Whitehouse, B.D., D.D.
11 A.M. "THESE THINGS SHALL BE"
7.30 P.M. "GOOD WICKEDNESS AND BAD RIGHTEOUSNESS"
Dr. Whitehouse Will Preach at Both Services
Church School — Junior — Beginners — Primary
A Fellowship Hour for Men and Women of the Services and Young People Will Be Held in the Schoolroom at the Close of the Evening Service

FAIRFIELD UNITED CHURCH
(FIVE POINTS)
Pastor: Rev. William Allan
11 A.M.—"WE WOULD SEE JESUS"
EVENING SERVICES CANCELLED FOR JULY AND AUGUST

CHURCH NOTICES

CHRISTADELPHIANS

[illegible] Hall, [illegible] Street. Memorial service 11; lecture 7.30; subject: Jesus Christ in the Book of Genesis. All welcome.

Christadelphians, [illegible] Hall, [illegible] Street. Sunday morning at 11.

GOSPEL HALLS

Bethesda Hall, corner Oak Bay Avenue and Davie Street. Sunday, Lord's Supper 11 a.m.; Sunday school 3 p.m.; Gospel service 7.30 p.m., speaker D. A. Burden. Wednesday, prayer and Bible study 7.45 p.m. Thursday, women's Gospel meeting 3 p.m.

Oaklands Gospel Hall, 2911 Cedar Hill Road. Sunday, 9.30 a.m., Sunday school; 11 a.m., breaking of bread; 7.30 p.m., Gospel service, speaker Mr. [illegible] Martin. Thursday, 8 p.m., prayer meeting.

LATTER DAY SAINTS

Church of Jesus Christ of Latter-Day Saints (Mormon), 925 Fort Street. Sunday services 10 a.m., 7.30 p.m.

LUTHERAN

Divine worship 11 a.m. every Sunday, Graham at Hillside. Rev. W. F. Dowling, B.D., pastor.

Grace English Lutheran, Blanshard and Queens. Services Sundays 11 a.m., 7.30 p.m. Sunday school 10 a.m. Rev. T. A. Jansen.

SALVATION ARMY

Salvation Army Citadel, Broad Street. Sunday 11 and 7.30. Sunday school 3. Thursday and Saturday nights 8. Major and Mrs. Allan McInnes.

Salvation Army, Victoria West Hall, Catherine and Edward Streets. Sunday 11 and 7.30. Sunday school 2.30. Thursday 8. Captain and Mrs. Frank Pierce.

SPIRITUALIST

First Spiritualist Church, S.O.E. Hall, 1310 Broad Street. Mr. A. V. Clapson will be the speaker, the subject will be announced from the platform, followed by healing.

Open Door Spiritualist Church, 734 Cormorant Street, 7.30 p.m., address: Rev. B. Benny; message: Monday 7.45, trance-psychometry by Rev. W. Holder.

British-Israel World Federation
(CANADA)
TUESDAY, JULY 6, 1943
Lower Hall, First Baptist Church
BIBLE STUDY
"THE DIVINE LAW"
ALL WELCOME
Headquarters and Bookroom
708 Cormorant Street - E 6236

Victoria Truth Centre
734 Fort Street
Rev. Myron H. Key, Speaker
Sunday 11 A.M. "HOW GOD'S PROMISES ARE FULFILLED"
Sunday 7.30 P.M. "PEACE, THE GIFT OF GOD'S LOVE"
Tuesday 8 P.M. Young People's Society
Wednesday 8 P.M. "Lord Teach Us to Pray"
Thursday 8 P.M. Prosperity Meeting
ALL ARE WELCOME

The First Baptist Church
Quadra and Mason Streets
Rev. G. A. Reynolds, Minister
11 A.M.
ATTITUDES TOWARDS RELIGION
[illegible]
7.30 P.M. C.G.I.T. Service
Ordinance of Baptism

First Church of Christ Scientist
Chambers St. and Pandora Ave.
This Church is a Branch of The Mother Church, The First Church of Christ, Scientist, in Boston, Massachusetts
Sunday Services—11 a.m., 7.30 p.m.
Subject:
"GOD"
Sunday School, 9.45 and 11
TESTIMONIAL MEETING WEDNESDAY, 8 P.M.
The Public is invited to use the Christian Science Reading-room and Lending Library at 212 Scollard Building, 1207 Douglas Street
ALL ARE WELCOME

ARE YOU LISTENING?
Broadcast Each Sunday Morning at 10:30 o'Clock
STATION CJVI 1480

CENTRAL BAPTIST
PANDORA AVENUE
Pastor
J. B. ROWELL
ALL WELCOME
11 A.M. "THE GOD WE ADORE: THE MAJESTY OF HIS POWER"
7.30 P.M. Song Service; 7.45
PREACHING PROTESTANT FUNDAMENTALS OF THE OLD-TIME GOSPEL FROM THE
ROMAN CATHOLIC BIBLE
THE ONE MEDIATOR BETWEEN GOD AND MEN AND FORGIVENESS OF SINS

GLAD TIDINGS TABERNACLE
917 North Park Street (P.A.O.C.)—E. W. Robinson, Pastor
9.45 A.M. Sunday School. 11 A.M. COMMUNION SERVICE
7.30 P.M. EVANGELISTIC SERVICE
COMING: Evangelist Don Mailloux. Watch This Space Next Week
THE BIG CHURCH WITH THE WARM WELCOME

EMPIRE MINISTRY
CRYSTAL GARDEN, 7.15 P.M., SUNDAY, JULY 4. Speaker: MR. A. A. CLAPP
Subject: "JACOB'S TROUBLE ENDED"
What Does North Africa, Casteliorizo, Tell in Prophecy?
Pianist: Miss E. James. Soloist: Mrs. Grace McKay

THE EVANGELISTIC CENTRE
722 PANDORA AVENUE (APOSTOLIC)
SUNDAY, 7.30 P.M.
"GOD'S PLAN OF THE AGES"
Has the Midnight Cry Already Sounded? Is One Age Near Its Final End?
Tuesday and Friday, 8 P.M. Pastor: Evangelist C. E. Kingsfield

Social and Personal

Miss Cora Brehaut, of Vancouver, is visiting Victoria for a few weeks.

Mrs Elsie Davies, of Vancouver, is a visitor in the capital.

Prof. Thorlief Larsen, of the English department, U.B.C., is spending some time in the capital.

Mrs C D J Christie, of Vancouver, is visiting Victoria for a few days.

Mr Burton Kurth of Vancouver, who is staying at the Empress Hotel, will be joined shortly by Mrs Kurth.

Miss Orlo Hood, of Vancouver, is spending six weeks in Victoria, a guest at the Angela Hotel.

At the closing of the Lake Cowichan schools, the high school pupils gave an invitation dance.

Sgt Air Gunner T G. Mackay, Jr., is spending a week's leave with his parents, Mr. and Mrs T. O. Mackay, St. Charles Street.

Mrs K E Kingsley, with her son, Ernest, is here from Seattle to spend a few weeks with her parents, Mr and Mrs. T. Milliken.

Captain and Mrs. William Sillington are arriving today from Vancouver to visit Mr. and Mrs F. Dodsworth, Lee Avenue.

Dr W Macdonald, of the English department, U B C, is a visitor in Victoria and is staying at Strathcona Hotel.

Mr Walter Lanning, of Vancouver, is spending several weeks in the capital and is registered at Hotel Strathcona.

F G Nelson Allen, who returned recently from overseas duty, has arrived in Regina, Sask, after spending his leave in Vancouver and Victoria.

Sir Ernest and Lady MacMillan have arrived in Vancouver from Toronto Sir Ernest will conduct the first symphony of the Summer season at the Malkin Bowl on Sunday.

Mr and Mrs. C E White and family, of Henry Street, Victoria West, will leave today to spend three weeks at their Summer cottage at Shawnigan Lake.

Mr and Mrs. Frank H Partridge 131 Wellington Avenue, have taken the Summer home of Mrs H T Gravlin, at Prospect Lake for the season.

Dr. Dorothy Dallas assistant professor of the U B C French department, is spending some weeks in Victoria, and later will leave for Shawnigan Lake.

Mr and Mrs. Herbert J Cox, Grant Street, have as their guests for the week-end Miss M Brand and Miss Kathie Berry, who arrive from Vancouver today.

Mrs J S Carr and young daughter, Barbara, of Woodstock, N B, and Mrs A B. Snow Saint John, N B, are visiting Fl. Sgt and Mrs

Alaska Favorite

In a picture contest conducted by marines in Alaska, Billie Jean Fitzgerald, twenty, of Peoria, Ill., has been selected "Sweetheart of Dutch Harbor." She is engaged to Pfc Forrest E Partridge U S M C also of Peoria who entered her photo in the contest.

A J Snow Royal Oak and will remain on the Island until the middle of August.

Misses Patricia and Barbara Goddard, who are guests of Mr. and Mrs Bruce Farris for the duration of the war have returned to their home at Port Alberni.

Dr and Mrs Edgar H Crawford have returned to their home "Woodlands" Hampshire Road Oak Bay, after a holiday spent in Kamloops and Up-Island points.

Col. and Mrs. F Bessonette have returned to their home in Victoria after spending the past three weeks visiting relatives in Pasadena. They also visited relatives in Los Angeles and San Francisco.

Mr and Mrs J R Suter Lynn Valley, are spending the week-end at the Dominion Hotel. They came to Victoria to attend the wedding of their son, C.S.M Charles Gilbert Suter, C I C and Miss Peggy Audrey Perrins, which took place last evening.

Students who have returned home for the Summer holidays from The Mountain School at Banff include Misses Kathleen Burt-Smith, Tim and Terry Castle, Margaret Jane McIntosh, Elspeth Ker, Penelope Braide Patricia and Veronica Everest and Diane Elworthy.

Mrs H L Pattison Sunnyside Avenue was hostess to members of the W A to P P C L I on Wednesday evening when games were enjoyed, and a delicious supper was served. The prize for a contest, a $50 scrip, was presented to Mrs. Charles E Wilson. The contest was held in aid of the auxiliary's overseas fund.

Lieut Barbara Bullock - Webster, C W A C., is spending a few days in Victoria with her parents, Mr. and Mrs. W H Bullock-Webster, Davie Street, returning to Vancouver on Sunday afternoon. Capt Esther M. MacLaggan who has recently been posted to Pacific Command from Toronto, accompanied Lieut. Bullock-Webster to Victoria and is staying at the C W A C. officers' mess, Lampson Street, Esquimalt.

A party of sixteen officers of the United States Navy, headed by Capt. R W Bockius, Seattle, Wash will be the guests of officers of the Royal Canadian Navy, Esquimalt, over the coming week-end. Members of the visiting party will be the guests of the Canadian officers and their wives before dinner this afternoon at "Dunmore," home of Paymaster Lieutenant and Mrs A S Carter, Langford, V I, prior to attending the monthly supper dance at the Royal Colwood Golf Club this evening.

As a farewell for Mrs J. Currie Thompson Chemainus, Mrs A C. Howe recently entertained at tea and bridge, there being three tables in play first prize was won by Mrs D Madill, Mrs J. Saywell winning second, Mrs C M Murtri won the lucky name contest. Mrs. Thompson was presented with a lovely cookbook and the C G I T. presented Miss A Thompson with a nice gift. Additional tea guests were Miss N Carter, Miss Souler, Miss B Bird and Miss D Jenner.

Mrs R D Anderson was a charming hostess at a delightful outdoor tea held in Beacon Hill Park honoring Mrs R M Love and her two small sons, who have arrived from Davis, Cal, to visit Mrs Love's parents, Mr and Mrs W Huskins. The invited guests included: Mrs W Huskins, Mrs. F Simpson, Mrs. E S Soothe Mrs C Halstead, Mrs F Byrom, Miss Muriel Byrom Miss Yvonne Dubois, Mr F Byrom A C I F D Wilson, and Masters John and David Love.

Members of the 1346 graduating class of the Royal Jubilee Hospital were guests of honor on the occasion of their receiving their "caps" at a tea given by the Jubilee Hospital Alumnae at the Nurses' Home yesterday afternoon. Other honor guests were Miss E Newman and Miss M Plunkett, supervisors, and Miss S Porritt, assistant superintendent of nurses Mrs D McLoud, president received the guests, and Mrs D J. Hunter presided at the tea table, which was covered with a lace cloth and centred with a silver bowl and red roses. Mrs R Banyard was tea convener and serviteurs were Mrs G Duncan, Mrs N Davies, Mrs. N McConnell, Mrs. D Smith Mrs J. Reid and Mrs M Hoffmeister.

Viola Morris, soprano and Victoria Anderson, contralto, famous Australian duetists, following their annual recital for the Provincial Summer School of Education, on Thursday morning at the Victoria High School, were entertained at luncheon by the director Mr O S Conway. The singers were heard in three groups of duets. The first group comprised works of the sixteenth and seventeenth centuries the second, French and German songs and by special request of the students, the recitalists included "Waltzing Matilda" arranged as a duet in their third group. Each singer also contributed a group of solos with her accustomed fastidious phrasing and polish, the same attributes applying to the entire concert.

FINNISH AMERICAN UNION

STOCKHOLM July 2 (AP) —A Finnish-American Union has been organized dedicated to the promotion of better relations between the two countries. Helsinki dispatches said today. Eljas Erkko, editor of the newspaper Helsingin Sanomat was said to be chairman.

Their Excellencies Luncheon Host to Netherlands Queen

The Governor-General of Canada the Earl of Athlone and Her Royal Highness Princess Alice entertained at luncheon recently at the Seigniory Club, Que., when their guests were Her Majesty Queen Wilhelmina of The Netherlands, H.R.H. Princess Juliana and the Governor-General's grandson, Richard Abel-Smith, and Donald Redfern, of Ottawa. Flight Lieut. W O'Brien and Lieut Chatfield, aides-de-camp to His Excellency, accompanied the party.

After a swim in the glass-enclosed swimming pool, luncheon was served on the outdoor terrace dining-room of the Log Chateau. Then the whole party took to canoes and paddled down the Ottawa River Queen Wilhelmina and Princess Juliana returned to Ottawa at 4 o'clock, but the rest of the party drove to the Sport Clubhouse on the golf course for afternoon tea after which they returned to Ottawa.

Weddings

WULFF—McBEATH

The marriage between Beverley Doreen, only daughter of Mr. and Mrs John D. McBeath, 423 Durban Street, and Mr Edgar H Wulff, only son of Mrs Russell T. Seaton, Langford, V.I., was celebrated by Rev. A E Whitehouse D.D., on Tuesday morning, June 29, in the Manse of Metropolitan United Church. Given in marriage by her father, the bride was smart in a tropical brown suit with white accessories and a corsage bouquet of gardenias. Attending the bride was her aunt, Mrs W Elliott, in a flowered dress with violet accessories and a shoulder spray of pink carnations, and Mr. W. Alsdorf, Jr., was groomsman.

The wedding luncheon, attended by relatives and a few close friends, was held at the home of the bride's parents, where the toast was given by Mr W Alsdorf, Sr. The attractively appointed table was centred with a three-tier cake flanked by frosted arcs filled with moonflowers and sweetheart rosebuds, and four white tapers in silver candelabra. The bride left for a honeymoon on the Mainland carrying a beige wolf-trimmed coat. Mr and Mrs. Wulff will make their home at 45 Millstream Road.

GILLIS—McDONOUGH

The wedding between Georgette Emma McDonough and Claude Wilson Gillis was solemnized on June 26 in the vestry of Holy Rosary Cathedral Vancouver. The bride was given in marriage by Mr J. J. Taylor, an intimate friend of the family, and wore a navy blue dressmaker suit with matching hat and blue and white accessories. Her corsage bouquet was composed of white carnations and white heather. Miss Maria McDonough was her sister's bridesmaid and chose a white crepe suit trimmed with heavenly blue, a matching hat and white accessories. J. W Gillis, S S M., was his brother's groomsman. The wedding breakfast was held at Hotel Vancouver. After a honeymoon spent in Vancouver Mr. and Mrs. Gillis will make their home in Victoria. Mrs. F McDonough, of this city, mother of the bride, was also present at the wedding.

WONCH—RHODES

At a quiet ceremony held last night at the home of the officiating clergyman, Rev Hugh A McLeod, 1862 Belmont Avenue, Private K M Rhodes, C W A C., daughter of Mrs. H Rhodes, 1106 Kings Road, became the bride of Private Harold R Wonch, R C O C. The bride was attended by Pte Cecilia Van Dyke, C W A C., and the groomsman was Pte Herbert Morcale, R C O C. Following the service a reception was held in Terry's Rose Room when the bride's mother assisted the young couple in welcoming some thirty guests. The supper table was centred with the wedding cake, and was decorated with mauve sweet peas and carnations. Mrs Rhodes' corsage bouquet was composed of tea roses and maidenhair fern. After a honeymoon to be spent Up-Island the bride and groom will return to their respective units.

Esquimalt W.I. Fete Most Successful

Under the auspices of the Esquimalt Woman's Institute, a successful garden party was held on Friday afternoon at the home of Mr. and Mrs. J F Hicks, Drake Avenue. The proceeds were in aid of the institute funds. Mrs A Mossop, president, received the guests with the hostess.

Attractive stalls were arranged in the garden and included home cooking, in charge of Mrs M. McDuff, and plain sewing convened by Mrs G. Wise. Games were a popular feature of the afternoon and were in charge of Mrs. N Kelly.

The wide veranda made an ideal setting for the tea which was served to the many guests at individual tables, artistically arranged with bowls of flowers. During the tea hour Mrs Kelly presented a beautiful box of roses to Mrs. A Mossop, who graciously thanked the institute members for their gift and for their great help and co-operation in planning the fete. The tea convener Mrs J. F Hicks was assisted by Mrs. K Elliott and Mrs. J. Drummond.

Prizes were won by the following: Dinner, Mrs A Saddler, shortbread, Mrs J. Holligan, while the doll went to four-year-old Mary Walsh.

IMPROVE SYNTHETIC RUBBER

CHICAGO, July 2 (AP) —Development and production of an ingredient from soybean oil acid, which chemists at Armour & Company laboratories said will improve the durability of synthetic and natural rubber was disclosed today by the Chicago packing plant.

Red Cross Auction Takes Place Today

MRS. W. C. WOODWARD

An active member of the Red Cross auction committee is Mrs. W C Woodward, who is flying back from Vancouver this morning to attend the sale this afternoon at Government House, on the third lawn. The sale will begin at 1.30 o'clock, and Mrs. J. N. M Hodgins, convener, states "there will be articles for everyone not only antiques and rare objets d'art, there will also be useful and modern donations, and every cent of the affair goes to the Red Cross. Everyone" she emphasized, "is expected to attend the sale this afternoon and help the Red Cross." Mr. E D Thwaites will act as honorary auctioneer, and Mr J Holroyda is honorary secretary.

Day Nursery Plan Comes Before House of Commons

By C. B. BLACKBURN
Canadian Press Staff Writer

OTTAWA, July 2 (CP) —Extension of the day nursery plan by which children of war-working mothers are cared for through Dominion-Provincial co-operation was urged upon the House of Commons today as a permanent institution.

Mrs. Dorise Nielsen (Unity, North Battleford), discussing the nursery plan now operating in Ontario and Quebec, urged that its facilities be open to all working mothers and that it be looked upon as a permanent institution.

Several other members supported Mrs. Nielsen while some advocated a policy that would seek to make it possible for all mothers to care for their own children.

The discussion arose in committee of the whole over an item of $120,000 for day nurseries in the Labor Department's $21,000,000 item in the $3,800,000,000 war appropriation for the current fiscal year. The item was passed and virtually all the Labor Department's war appropriation had been disposed of at the 6 o'clock adjournment.

Labor Minister Mitchell outlined the steps leading to establishment of day nurseries in the past year, and said nothing like it had ever been attempted by a Federal Government. The nurseries were established as the need for them was reported through local committees, but it took time to educate mothers in the value of this innovation.

Mr Mitchell said that in the early stages there was no need for special action, except in Ontario and Quebec, and agreements with those provinces for a high degree of child care were reached last year on July 29 and August 3, respectively. All other provinces have the agreements before them and surveys are being made with the understanding that agreements will be signed when the need arises.

The agreements provide for:

1. Day nursery care for children two to six years old.
2. Supervision outside of school hours of children more than six years old.
3. Foster home care of children when nurseries are impracticable.
4. Provincial committees with Dominion representation and also local committees, all with representatives of labor, community welfare, health and educational interests.

The cost is on a 50-50 basis between Dominion and province, less the amount contributed by parents —35 cents per day for one child and 15 or 20 cents for additional children from the same family, for nursery care.

The school-age supervision plan requires the parents to pay 25 cents a day for the first child and 10 cents for each additional child from the same family. The rates were not "hard and fast," varying according to the unit and the circumstances Mr Mitchell said.

SOME PREFER OWN ARRANGEMENTS

About 80 per cent of working mothers prefer to make their own arrangements for care of their children through relatives or friends.

It was difficult to draw a rigid line between the industries in which women employees would be eligible for this service, the minister said and it was agreed that of children cared for, 25 per cent may be those of mothers not in clearly-defined war industries.

"The emancipation of women as wage earners has come to stay" said Mrs Nielsen. "I feel I am speaking the views of every Canadian woman when I say that the women of Canada do not want, after the war is over, any suggestion that the only place fit for them is in the home."

The need for nurseries to care for children of working mothers existed before the war and would continue after it, she said.

Rev. Daniel McIvor (Lib., Fort William) lauded the work being done but said it should not be necessary in peacetime. The policy should be to have a society in which mothers could care for their own children.

Angus MacInnis (C C F Vancouver East) said it depended upon the home whether or not the mother was the best one to care for children. The need would go on after the war and the vote seemed small.

Thomas Reid (Lib., New Westminster) agreed with Mr. McIvor that the home was the best place for children and he hoped this vote would not be necessary after the war.

Mrs. Baker Examines Speech Arts Students

Mrs Clara S Baker director of the speech arts and drama department, of the Toronto Conservatory, who examined students at the Empress Hotel this week reported a growing interest in the art of speech at all Western centres.

"I found that they were doing lovely work here," said Mrs Baker. "The examiner who attended last year told me I should enjoy my visit here, and I was not disappointed."

Speech is such an instinctive thing that it is important for young people and especially teachers to study and perfect themselves in it, she stated. Audiences were much quicker to sense faults in speech than in singing since it is so much more familiar. At first one detects the mechanism but once the student has acquired the rhythm of proper speech it becomes beautiful.

Much progress has been made in Toronto where an association of some two hundred members has been formed many of them teachers and it is having its effect in the schools of that city. "They are very keen" she said.

Mrs Baker is examining students in all the large Western centres.

Women's Institutes

Sooke W.I.

Under the auspices of the Sooke W.I. and Sooke Community Association a dance will be held in the Sooke Community Hall this evening. The meeting of the Sooke and North Sooke Women's Institute met on Friday at the home of Mrs. W Conder Saseenos.

St. Mary's Garden Party Realizes Gratifying Amount

The shaded lawn adjacent to St Mary's Hall, Oak Bay, was the setting on Friday afternoon of the annual garden party sponsored by the Woman's Guild to St Mary's Church. In aid of the guild funds, the successful party realized the sum of approximately $300. The numerous visitors, including Archdeacon A E de L. Nunns, were welcomed by the president of the guild, Mrs. M M Beasley who also in an open.

The stalls did a rapid business the first one to be sold out being the "mystery" table, convened by Mrs Harvey Philips. Other booths were in charge of the following members. Linen, Mrs. G. Rorie, Mrs W H Hayward; fancywork Mrs W J. Goepel, Mrs T. G Clark, pantry shelf, Mrs R Hughes convener, assisted by Mrs L. S Daynes and Mrs W Taylor, knitted goods and babies' wear Mrs. C A. Boyd, Mrs A W Carter, games Mrs C T Teasdale and Mrs A E de L. Nunns. A chicken dinner was donated by Mr. H W Collins. Indoors, the fish pond, in charge of Mrs. R A Wootton and Mrs Mason, proved very popular as did the tea cup reading by Mrs J W. Kenyon.

Individual tea tables, centred with Summer flowers, were placed under the oak trees. Mrs F Philip, the convener, was assisted by the following committee: Mrs H Anscomb Mrs E H Johnson, Mrs H H. Cullis, Mrs A Woodrroft, Mrs C. Webster Mrs D C F MacArthur and Misses Devereux, J Hayward and Ann Norman.

Mrs R T Mackay was at the receipt of custom.

During the afternoon the chicken dinner was won by Mrs. Eagles, the cloth by Mrs Wiseman, the bag by Mrs Johnson and the cake was won by Mrs R H Jorgensen and Miss Raper.

Successful Silver Tea Held at Sooke

The members of the Sooke Women's Auxiliary to the M S C C. of Holy Trinity Church, Sooke, held a successful silver tea and social evening in the dining-room of the Community Hall recently. A sale of home-cooking aprons, flowers and other articles, was declared open by Rev H M Bolton who was accompanied by Mrs Bolton. In charge of various events were Mrs. L. Austin, Mrs G Throup, Mrs. J P. Noury, Mrs S McBride, Mrs. W Locke and Mrs M Thompson.

Mrs. J. Bowen-Colthurst convened the sale of a delicious angel cake made by herself for which Mrs Throup and Mr. Robert Acreman guessed the weight and shared the prize. Another prize of butter and eggs was won by Mrs. F G. Gray, and arranged by Master Ernie Constant. In the dart-throwing Mrs. Ronald Sheppard and Phylis McMillan, were winners.

Musical selections were enjoyed during the evening, and Mrs. E J Syrett sang several songs accompanied by Mrs Andrus who also Turpin gave two monologues in dialect, accompanied at the piano by Mrs Florence Acreman and also sang two solos.

Refreshments were served from a long table beautifully arranged with red roses and white carnations.

The next meeting of the W A will take place at the home of Mrs J. Collins on July 7 at 3 o'clock.

Engagements

Announcements to appear under this heading will be accepted at The Colonist Advertising Department. Minimum charge $1 to for 16 lines, and 10c for each additional line.

Mr and Mrs J S H Notley, of Gordon Head, wish to announce the engagement of their eldest daughter Winnifred Beatrice, to L.-Bdr William J Norton, eldest son of Mr and Mrs W. Norton, 1117 Hillside Avenue. The wedding will take place in St Aidan's Church on August 2 at 7 30.

SHEER SUMMER GRACIOUSNESS TO FLATTER
THE LARGER FIGURE
$8.95 to $22.50
PLUME SHOP, LTD.
747 Yates St. Phone E 5631

"Alice in Wonderland"
Ankle-Strap Leisure Shoes
The Outstanding Favorite This Spring in the Fashion Centres of America
In Red, Turf Tan, Brown, Pastel Blue, Smoky Pink, White Suedes and Smooth Leathers
SEE THEM TODAY $8.45
MUNDAY'S
1203 DOUGLAS STREET

Direct From England
Distinctive Ladies' Wear
Duration Durables
CLASSIC COATS OF CAMEL'S HAIR AND SHETLAND
IMPORTED TWEEDS
BETTER-MADE DRESSES
SCOTCH SWEATERS, ALL SIZES
PICCADILLY SHOPPE
1106 GOV'T ST.—Cor. Fort

FOR THOSE WANTING THE BEST
OAKBAY BEACH HOTEL
LUNCHES · DINNERS
Hotel Taxi Always Available
Bus and Street Car Handy · E 1181

Shop More From 10 to 4 and Please Move Right Down the Car
B. C. Electric

DO YOU FEEL NERVOUS AND ALL ON EDGE?
People suffering from loss of appetite and run-down condition with symptoms of nerve strain, often need a nerve and general tonic. Dinceco Lecithin with Vitamin B (1) supplies tonic ingredients. It is especially beneficial for convalescents. By increasing the supply of Vitamin B (1) in the system, appetite is improved and the system thereby built up to normal, if the loss of appetite was due to a deficiency of Vitamin B (1) in the diet. $1.00 at all Cunningham Drug Stores and other drug stores. (Advt.)

VICTORIA AND DISTRICT BRANCH
RED CROSS AUCTION
at
GOVERNMENT HOUSE
Saturday, July 3, at 1:30 o'Clock
CATALOGUES FOR ADMISSION MAY BE PURCHASED AT
ASK MR FOSTER TRAVEL BUREAU, Empress Hotel
ISLAND WEAVERS, 1013 Government Street
RED CROSS SUPERFLUITY STORE, 1220 Government Street
RED CROSS HEADQUARTERS, 602 Broughton Street

Mc & Mc AUTO SUPPLIES AND ACCESSORIES
Give Your Motor the Best for Longer Service
ROADMASTER STORAGE BATTERIES— Made in British Columbia, 13-plate guaranteed battery. Only, each $5.95

PHILCO — Pennsylvania Motor Oil, 6 quarts $1.49
MAJESTIC SPARK PLUGS — Fit all cars, 20,000-mile life. Only, each 49c
McLennan, McFeely & Prior, Ltd.
1400 Government Street Private Exchange Connecting All Depts. G 1111

Your PRINTED STATIONERY
Should Have That
"Something"
That Conveys the High Standard of
YOUR BUSINESS
OUR PRINTING DEPARTMENT HAS A REPUTATION FOR GOOD WORK
LET US BOTH BENEFIT
The Colonist
COMMERCIAL DEPARTMENTS
1211 BROAD STREET VICTORIA, B.C.

How to make delicious ICE CREAM with LIGHT CREAM
In your Automatic Refrigerator
Easy to make smooth ice cream, free of ice crystals. Delicious! Nutritious! Economical! Use also for making milk sherbets, desserts, for stretching butter. Get "Junket" Rennet Tablets at grocers or druggists.
FREE—Send today for book of tested war-time recipes, to: "The Junket Folks" Chr. Hansen's Laboratory Toronto, Canada
RECIPE
Rennet-Custard Ice Cream using light cream
1 "Junket" Rennet Tablet, 2 cups light cream, ½ cup sugar, 1½ teaspoons vanilla
1 Dissolve "Junket" Rennet Tablet by crushing in tablespoon cold water
2 Mix light cream, sugar and vanilla. Warm slowly stirring constantly. When COMFORTABLY WARM, (110°F.) not hot, remove at once from heat.
3 Add dissolved rennet tablet and stir quickly for a few seconds only. Pour at once, while still liquid, into refrigerator tray. Do not move until firm—about 10 minutes; then cool in refrigerator about ½ hour.
4 Place in freezing compartment. Freeze until firm. Remove from tray to a bowl, break up with a fork and beat with electric or rotary beater until free from hard lumps but still a thick mush. Finish freezing.
Save this recipe—not in package
JUNKET RENNET TABLETS

HOLIDAY BUS TRAVELERS
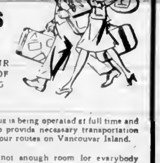
WE REQUEST YOUR CONSIDERATION OF THE FOLLOWING FACTS
- Every available bus is being operated at full time and to full capacity to provide necessary transportation facilities over all our routes on Vancouver Island.
- There is simply not enough room for everybody wishing to make pleasure or holiday trips to their favorite resorts this Summer.
- WE CANNOT GUARANTEE TRANSPORTATION ON ANY PARTICULAR SCHEDULE DURING THE VACATION SEASON
VANCOUVER ISLAND COACH LINES LTD.

Clubs and Societies

W.A. to Canadian Legion

The W.A. Prince Edward Branch, Canadian Legion, will meet on Monday at 2:30 p.m. in the Legion Hall, Langford.

St. Matthew's L.G.

A garden party under the auspices of St. Matthew's Guild, Langford, will be held next Wednesday afternoon at 2:30 o'clock at Langford Lodge, the home of Mrs. L. Powers. [illegible] clude a work stall, miscellaneous stall, teas, treasure hunt, darts, bingo and a special feature will be a pincushion contest and sale.

Pythian Sisters

The Pythian Sisters' meeting was held in the Chemainus recreation hall, Mrs. C. Johns presiding and twenty-one members being present. Seven sick visits reported. Mrs. G. Pederson and Mrs. H. Wilson will assist Mrs. Eberts, the Health Centre Chemainus member, in collecting funds. Altruistic work for the month totaled $35.76, including baby layette valued at $15, to the seamen's reading room, $5, and $10 donation to Chemainus Hospital. Mrs. E. Jansch and Mrs. H. Wilson will convene the next seamen's party. Meetings will be held during July and August, the second meeting each month to be of a social nature. Following the regular business a memorial service was held, Mrs. C. Johns giving the opening address. The eulogy was read by Mr. P. Quelch, followed by the decoration of the altar, and solo by Mrs. E. Perry, accompanied by Mr. P. Larman. The temple pianist for the evening was Mrs. N. Lamont. Following the memorial service, attended by the knights, their wives and members' relatives, the Knights of Pythias memorial service was held and graves of departed members at Chemainus Cemetery were decorated.

Frivolous Jewelry Is Wardrobe Stretcher

With roses on her hat or in her hair and a pretty flower pin on her lapel, today's mature woman does a good job of hiding the years. Photographed is a stone-set pin mounted on sterling silver—a Coro design with flowers and leaf of lucite "moonstones," and large Kohinoor rhinestones.

Jill Tara Club

Concluding meetings for the Summer months, members of the Jill Tara Club met at the Y.W.C.A. on Wednesday evening, when election of officers for next season was held, resulting as follows: President, Mrs. Arnold Boden; vice-president, Mrs. E. Ward; secretary, Mrs. Pearson Leche; treasurer, Mrs. C. L. Madill; programme convener, Mrs. J. Morrison; war work convener, Mrs. J. W. Hill; refreshment convener, Mrs. K. Cleghorn. A most successful year, socially and materially, was reviewed and a report of the war work and financial donations made to various organizations was given by Mrs. S. Reumper. A vote of thanks was extended to the retiring president, Mrs. R. G. Backus, for her efforts on the club's behalf. Miss Ruby Sims, 527 Constance Avenue, was presented with an attractive chesterfield cushion, the prize for a contest in aid of the club's war work. An interesting programme of social gatherings to be held during the Summer for the members and their families has been arranged, under the convenership of Mrs. Backus, G 7971, and the programme convener, Mrs. R. Gover, S 1307.

Junior W.A., Jubilee Hospital

A special meeting of the canteen workers called for Monday, July 5, will not take place. Owing to the illness of Mrs. O. M. Terry, Thrift Shop treasurer, a complete financial statement was not given at the annual June meeting. The gross income sales for the year amounted to $750.22. Expenses, including rent, amounted to $162.38, making a net profit of $587.94, the report stated. The work of every member on this committee has been greatly appreciated for their untiring efforts in trying to keep up the successful record of the Thrift Shop during a difficult year. Mrs. D. H. Prette, who succeeds Mrs. G. H. Simons as chairman, stated the shop will remain open on Wednesdays during July and August. Mrs. H. T. Goodland will be in charge during July. Donations will be received and will be called for by notifying Mrs. S. S. Darling, E 8430. The vocational committee, convened by Mrs. David Campbell, reported the sum of $273.71 was added to the Junior W.A. treasury. The committee also contributed $25 for dressings, which are being held for emergency use. The dressings committee will continue its work during the Summer months at the home of Mrs. Norman Baker, 1210 Monterey Avenue, on Thursday morning from 10 to 12.

Fete at Naval College Nets Red Cross $400

APPROXIMATELY 1,000 people attended the garden party and cadet display at Royal Roads on Dominion Day and $400 net profits were realized in aid of the Belmont Unit, Canadian Red Cross.

The garden party was held under the patronage and with the permission of commanding officer, Commander J. M. Grant, Lieut.-Commander K. G. S. Ketchum, a member of the Belmont Unit, and Lieut.-Commander G. H. Davidson, who staged the physical training display [illegible] of the Royal Canadian Naval College in the gymnasium, and the simulated night action display repeated several times in the gunnery school. This latter display was a realistic reproduction of scenes personally witnessed by Lieut.-Commander Davidson of what Canadian ships are enduring every day in the Atlantic Ocean, and was the first time such a demonstration had been attempted in this part of the world.

The crowds thronged to see the displays and enjoyed strolling through the beautiful grounds of the gardens.

Various contests were held under the supervision of Mrs. J. Trace and the painting of Prime Minister Winston Churchill was presented to Miss Lorna Houblan, 320 Cook Street. The luncheon set and bag contest were won by Miss E. Warburton, Chestnut Street, and J. Marshall, of the Three Services Magazine. Miss Alice Woods was presented with the loaf of bread.

The committee in charge were Mrs. D. B. F. Bullen, convener; Mrs. P. N. Welch, secretary; Mr. W. E. Stevenson, treasurer, Mrs. J. Trace, Mrs. S. W. Parker, Mrs. T. Mahoney, Mrs. C. D. Bodman, Mrs. V. Goffin, Miss Morrison, Mrs. M. E. Hutchison, Mrs. J. Woods, Miss Morrison, Lt.-Commander Ketchum, Rev. G. H. Greenhalgh, Mr. J. Trace. Other helpers included Misses Ruth Cor- [illegible]

I.O.D.E. Chapters

CAMOSUN CHAPTER

Two new members, Mrs. Kerr, 1321 George Street, and Mrs. Dukstn, 3070 Albany Road, were received into Camosun Chapter, I.O.D.E., at a meeting held yesterday afternoon with the regent, Mrs. A. H. C. Phipps, in the chair. A tea will be held at the home of Mrs. Walsh, 2519 Belmont Avenue, on July 13, when members may take a friend. Mrs. R. J. Sprott, Provincial president, and Mrs. Martin, war service convener, will give the report of National at a meeting on July 14.

SIR JAMES AND LADY DOUGLAS

The members of Sir James and Lady Douglas Chapter, I.O.D.E., met yesterday at the home of Mrs. A. E. S. Bumpus, Currie Road, Oak Bay, Mrs. A. S. Christie presiding. It was announced by Mrs. Armstrong that three prizes donated by the chapter had been presented by Mrs. Christie to the entrance class pupils at Sir James Douglas School who showed the most advancement during the year. Mrs. Armstrong also reported the chapter had been successful on Alexandra Rose Day. A letter received from Mr. George Fraser, Ucluelet, stated he expected to be able to supply the heather for "Heather Day" on August 28. The chapter will convene the toy, games, books and lavender stall at the Victory Fair to be held on September 13 at the Crystal Garden. Mrs. Hugh McAlpine will be the convener. It was announced that Mrs. R. J. Sprott will be in Victoria on July 14. The war convener's report was given by [illegible] twelve pairs of socks, thirteen scarves, one sweater and three pairs of mitts were turned in during the past month, and for bombed areas six baby jackets, seven children's garments and four baby's nightgowns. Following the meeting Mrs. Bumpus and her daughter, Mrs. Ronald Lowe, served refreshments, Mrs. A. S. Christie presiding at the tea table.

ENJOYABLE PICNIC

Lake Cowichan United Church Sunday School and congregation recently held the annual picnic in the grounds surrounding the home of Colonel and Mrs. J. H. Boyd. The weather was fine and a most enjoyable time was spent by all with games and races. At the supper hour, on behalf of the congregation and assembled friends, a presentation was made by Mr. J. S. Carmichael in farewell to Rev. and Mrs. J. Currie Thompson, who are leaving shortly for Victoria.

Saturday Radio Programmes

	CJVI—1480 kc.	CBR—1130 kc.	KIRO—710 kc.	KOMO—950 kc.	KJR—1000 kc.	KOL—1300 kc.
8 00–8 45	News / Sunrise Serenade / Meditations	News / Music / It's Yours	News, Let's Pretend / Let's Pretend / Rations	Organ / News / U.S. Coast Guard / Vos. for Victory	Breakfast Club / Breakfast Club	Haven of Rest / News / Fiesta of Song
9 00–9 45	Rhapsodies / Band / Good Morning	B.B.C. News / Peter Dawson / Mirth, Madness / Mirth, Madness	Armstrong Theatre / News / Job Finder	Music Room / Consumers' Time / Mirth and Madness / Mirth and Madness	News / Singing Strings / Breakfast at Sardi's	News / Songs of the West / Here's Music / Don Isham
10 00–10 45	Saturday Special / News / Novelty	Pipe Dreams / Nightclubbing / Nightclubbing / On the March	Country Journal / Science Adventures / Green Hands	Star Parade / News / All Out for Victory / War Telescope	Breakfast at Sardi's / Farm and Home / Farm and Home / Sinea	News / Concert / Know Your Bible / Luncheon
11 00–11 45	Make Mine Music / Song Souvenirs / Song Souvenirs	Roy Shield / Roy Shield / Music	Willkie and March / Voice of the Army / News	Variety / Variety / The People's War	Music / News / Tucker's Tunes / Tucker's Tunes	News / Orchestra / Mutual Calling / Short Shorts
12 00–12 45	Rhythm / Rhythm / News / In Your Mirror	Band / News / Visiting Nurse	Of Men and Books / News / Vocalist	Air Force Band / Lyrics / Visiting Nurses	Orchestra / Orchestra / George Hicks / The Marshalls	News / Christian Men / Melody Supplement
1 00–1 45	Merry-Go-Round	Rhythm / Songs / Melodies	London Report / Tucker's Voices / Calling Pan-America	Rhythm / Dick Todd / Melodies / Melodies	Concert / Concert / News	Design for Living / Jamaica Races / Brazilian Parade / Brazilian Parade
2 00–2 45	Melody Time / Melody Time / Symphony Hour	Music / Music / Music	Joseph Schuster / Unannounced / Unannounced	It They Come / Trio / Alex Drier	Music / Country Editor	Bulletin Board
3 00–3 45		Music / C.B.C. News / Music / B.B.C. News	Civilian Defence / People's Platform / World Today	Music / Art of Living / Enjoy Yourselves	Horn Keddlers / Message of Israel	News / William Ewing / Hewell / Hewell
4 00–4 45	Headline Bands	Cler. Settell / Songs / Songs at Eventide / U.S. Commentary	Orchestra / Orchestra / Newsreel	For This We Fight / Noah Webster Says / Noah Webster Says	Sid With a Slice / Orchestra / Our State at War	Eagle Club / Star Parade / Our State of War
5 00–5 45	English Maestro / Jazz Review	Musical Memories / Orchestra / Orchestra / Orchestra	Orchestra / Defence Program / Front Page Drama / News	News / Folk Music / Our State at War / Louis P. Lochner	Dance Time / Orchestra	News / Music / Summer Concert / Norman Nesbitt
6 00–6 45	News / Serenade / Dinner Dance	Orchestra / Serenade / The Cavaliers	War Correspondent / Music / I See by the Papers / Saturday Serenade	Barn Dance / Can You Top This?	News / Spotlight Bands / Unannounced	Chicago Theatre / Chicago Theatre / Chicago Theatre / Chicago Theatre
7 00–7 45	Saturday Night	News / Orchestra / Orchestra / Dixieland Capers	Blue Ribbon Town / Orchestra	Band / Grand Ol' Opry	Children's Hour / Red Ryder	John B. Hughes / Bandwagon / Bandwagon / Orchestra
8 00–8 45	Serenade / Serenade / Melody	News / Share the Wealth	Thanks to Yanks / Hobby Lobby	News / Drama / Smith Goes to Town	Watch the World / Country Editor / Enough—On Time / Enough—On Time	Nordic Hour / Halls of Montezuma / Halls of Montezuma
9 00–9 45	Dancing Party	Melody / Palace	Your Hit Parade / Don't Believe It	News / Orchestra / Mystery of Month / Mystery of Month	World Within Red / News / Alec Templeton	News / Voice of the Army / Cisco Kid / Cisco Kid
10 00–10 45	News / Words and Music	News / Orchestra / Orchestra	News, Orchestra / News / Without Words	Orchestra / Orchestra / Orchestra	Dreamland Bridge / Orchestra	Orchestra / News / Orchestra
11 00–11 45		Orchestra	Spirit of '43 / Spirit of '43 / Easy Listening / News for Alaska	Evening Reveries / Charles La Vere / News	This Moving World / Orchestra / Organ	Fort Lewis / Fort Lewis / Concert / News

CKWX—980 kc.

Morning—News, 8. Musical Clock, 8.15. News, 8.45. Funny Money Man, 9. Music, 9.15. Music to Remember, 9.30. You Shall Have Music, 10. Latin American Melody, 10.15. Songs of the Day, 10.30. News, 10.45. Concert Caravan, 11. Wilf Waltz, 11.15. Today's Music, 11.30. Afternoon, 6.10. Lost Empire, 6.45. The Children's Novelty, 7. Dan Wilson, 7.30. Organ, 7.45. Swing Music, 8. News, 8.15. Fred Hill, 8.30 ... noon—News, 12.05. Concert Music, 12.15. Music for Moderns, 12.30. Gems of Melody, 1. Swing Show, 1.30. Revenge With Music, 2.30. Symphony Programme, 3. Variety Hour, 4. Safety Club, 4. Our Fellowship, 5.30. Sweet and Swing, 6. Roses and Swing, 6.15. Evening Serenade, 6.15. News, 7. Echoes from the Screen, 7.10. Jokesters, 7.30. Something to Think About, 8. News, 8.10. Dancing, 8.30. Hollywood Chatter, 9. Rhythm, 9.30. Music, 9.45. Let's Waltz, 10.15. At Close of Day, 10.30. Sandy de Santis, 10.45. Anything Goes, 11.30. On With the Dance, 12. Afternoon—News, 12.30. Shall We Waltz, 12.45. Famous Voices, 1. Billy Browne's Activities, 2. News, 2.35. Bands of the Day, 3.30. Tea Dance, 3. Master Singers, 3.30. Symphony, 4. Hollywood Headlines, 4.45. Carson Robinson, 5. Orchestra, 5.15. Cupel, 5.45. Club Basketball, 6.30. Orchestra, 10.30. Party Time, 11. News, 11.55.

CJOR—600 kc.

Morning—News, 8. Ridin' the Range, 8.15. Billy Brewer, 8.30. Shut-In, 9. News, 9.15. Melodies, 9.30. The Southland, 9.45. Aloha Land, 10. Harmony in Color, 10.30. Pin-Ups on Parade, 11. Orchestra, News.

Saturday Highlights

- 1.30 p.m.—Songs at Eventide, CBR
- 5.15 p.m.—Boston Pops, KJR
- 6.00 p.m.—Chicago Theatre of the Air, KOL
- 6.30 p.m.—Can You Top This? KOMO
- 6.30 p.m.—The Cavaliers, CBR
- 7.00 p.m.—Saturday Night in Britain, CJVI
- 8.00 p.m.—Summer Serenade, CJVI
- 8.30 p.m.—Cavalcade of Familiar Melody, CJVI
- 9.00 p.m.—Your Hit Parade, KIRO

CJVI Newscasts

8.00 a.m., 10.30 a.m., 12.30 p.m., 6.00 p.m., 10.30 p.m.

In addition, CJVI broadcasts a one-minute news resume every hour on the hour from 7 a.m. to 11 p.m.

B.B.C. broadcasts direct from London at 8 a.m. and 6.45 p.m. daily over CBR.

Sunday Radio Programmes

	CJVI—1480 kc.	CBR—1130 kc.	KIRO—710 kc.	KOMO—950 kc.	KJR—1000 kc.	KOL—1300 kc.
8 00–8 45		Serenade / Serenade / African Trek	Church of the Air / Invitation to Learn	Rhapsody / Rhapsody / News / Star Parade	Production Soldiers / John Seerie / Frank and Ernest	Radio League / News / Christian Science
9 00–9 45	News / Salvation Melodies	B.B.C. News / Neighborly News / Stars From the Blue	Salt Lake Organ / Trans-Atlantic Call	News / Dorothy Desmond / Gospel Hour	War Journal / Bible Preachers	Detroit Bible Class / Arthur Gaeth / Fiesta of Song
10 00–10 45	Songs / Voice of Hope / News	Hello Children / Music	Church of the Air / Reading for Fun / News	Rupert Hughes / Labor for Victory / That They Live	This Is Official / Church of People / War Information	News / Highway Romance / Music / Canary Chorus
11 00–11 45	Christ Church	Old Country Mail / Amer. News Letter / Salisbury Period	Opera / Opera / News	Round Table / Westinghouse Prog.	Worship Hour	Pilgrim Hour
12 00–12 45	Christ Church / News / Newell Memories	Orchestra / Orchestra / Orchestra / Orchestra	Symphony / Symphony	Washington Report / Union Close / Army Hour	Three Nomads / Wake Up, America	News / Music / Dreaming in [illegible]
1 00–1 45	War News / Star Parade / The [illegible]	Orchestra / Church of the Air	Symphony / Symphony / [illegible]	[illegible] / News	[illegible] / News	Lutheran Hour / Lutheran Hour / Church of the Air
2 00–2 45		Discussion Club / Discussion Club / Music	The Family Hour / Dear John	Symphony	Remember / Bleecmaerre	Answering You / Answering You / This Is Our Enemy
3 00–3 45		Fire Prevention / Canadian in Britain / B.B.C. News	Silver Theatre / Dear John / Gene Autry	Catholic Hour / Fleetwood Lawson / Newsmakers	News, Romance / Lutheran Hour	Songs / News / Upton Close / Import
4 00–4 45		Symphony / Symphony / Symphony / Symphony	Newsreel / Peace and War / Question of Week	Those We Love / Band Wagon	National Vespers / Serenade	Dr. P. S. Johnson / Stars and Stripes
5 00–5 45	Catholic Society / Christian Science / Songs	Feature Broadcast / Feature Broadcast / Week-End Review / Our Speaker	Orchestra / Orchestra / News / Love Notes; News	Chase & Sanborn / One Man's Family	Gospel Clinic / Ed Tomlinson / Drew Pearson	American Forum / Gabriel Heatter
6 00–6 45	News / Norman Clothier / Sunshine Hour	Army Show / C.B.C. Music Hour / Familiar Music	Readers' Digest / Summer Theatre	Merry-Go-Round / Familiar Music	Your World / Your World / Ella Fitzgerald	Revival Hour
7 00–7 45	Voice Arts Studio / Richard Leibert / Christ Church	News / Sunday Night Show / Sunday Night Show	Take It or Leave It / News / Radio Parade	Hour of Charm / Jergens Journal / Chamber Music	Goodwill Hour	John B. Hughes / Ave Maria / Ave Maria / Rhythms
8 00–8 45	News	Radio Newsreel / Dances of Nations	Crime Doctor / Calling America / Step or Go	Parrogal Castle / Symphony Hour	Watch the World / Jimmy Fiddler / Quiz Kids	News / Science / Builders of Press / Wings Over Coast
9 00–9 45	Sign Off	Music / Organ / Vesper Hour	Tale / Dean Dickson / Music	Stop and Go	Inner Sanctum / Inner Sanctum / News / Orchestra	News / Voice of Prophecy / Music
10 00–10 45		News / Arthur Phelps / Prelude to Midnite / Prelude to Midnite	News / News / News	News / Betty Martin / Lands of the Free / Lands of the Free	University Explorer / Star Parade / Gospel Hour	Revival Hour
11 00–11 45			The Whistler / Easy Listening / News for Alaska		Shining Hour / Bridge to Dreamland	

CKWX—980 kc.

Morning—Classical Gems, 8. News, 8.30. International Lesson, 9. Family Hour, 9.30. Church of Hollywood, 10.30. News, 10.45. First United Church, 11. Afternoon—Music for Sunday, 12.30. Bodge of Honor, 12.45. Music for Sunday, 1. Matinee in Rhythm, 1.10. Waltz Time, 2. Week-End News Summary, 2.15. Concert Miniature, 2.30. Frank and Ernest, 2.45. Let Freedom Ring, 3. Symphony Hour, 4.30. Nelson Paradise, 4.45. Summertime, 4.30. Summertime, 5.45. Elmore Philpott, 6. Maybe—It's Your Area, 6.15. News, 6.30. You Can't Do Business With Hitler, 6.45. National News, 7. Evensong, 7.15. News, 8. The Shadow, 8.30. News, 10. Serenade, 10.15. At Close of Day, 10.30. Lullaby Time, 10.45.

CJOR—600 kc.

Morning—News, 8.45. Alberta Bible Institute, 8. News, 9.30. Famous Voices, 9.45. God's Hour, 10. Concert Hall, 10.30. Metropolitan Tabernacle, 11. Afternoon—Blue Danube, 12.30. Apostolic Church, 1. King's Messenger, 1.15. Singing Strings, 1.30. Paul Fredericks, 1.45. Don Wilson, News, 2. Pacific Coast Mission, 2.15. Church of the Air, 3.45. Foursquare Gospel Lighthouse, 3.15. British Columbia Church of the Air, 3.45. Shall We Waltz, 4.15. Scandinavian Baptist Mission, 4.30. Gospel Messengers, 4.45. British-Israel Talk, 5.15. Sunday Song Service, 5.30. World Fellowship Hour, 5.45. Symphony, 6. News, 7. Keyboard Caprice, 7.15. Christ Church Cathedral, 7.30. News, 8. Charlie Chan, 8.15. Norman Cloutier, 8.30. News, 10.

The Daily Cross-Word Puzzle

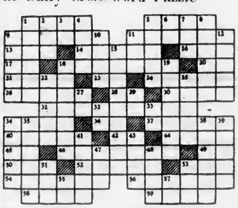

ACROSS

1. A mollusk
5. Perches
8. Stained
11. To bring into harmony
13. To knock lightly
14. A mediaeval stringed violinlike instrument.
16. A ball (French)
17. Either
18. To place
20. Japanese measure
21. A glacial ridge
23. Teutonic deity
24. Challenged
26. Pertaining to punishment
28. King of Bashan.
30. To mislay
31. Recognition of disease by its symptoms.
34. A bird
36. A Babylonian god
37. Uncloses
40. Rubber tubing (pl.)
42. Symbol for tellurium
44. Biblical name
45. Printer's measure
46. Relies for support.
49. Initials of former president
50. A small child (U.S.)
52. The lowest point.
53. To regret
54. Pertaining to a certain star
56. Guest at dinner (pl.)
58. Abnormally developed sac.
59. Smoker's implement

DOWN

1. Gross
2. Part of mouth
3. Indian mulberry
4. Simple
5. Sedate
6. That thing
7. Vessel for bathing
8. Traps
9. To bend over
10. Stupifying drugs
11. Siamese coin (pl.)
12. To strike out.
15. Crowned
19. Depleted
19. The deformity called clubfoot
22. South American mountain range
25. Flowers.
27. Musical note
29. To depart
32. Earth goddess
33. Therefore
34. Makes sharp.
35. Pertaining to modern Greece.
38. Inborn character.
39. Southerly winds on the coast of Chile and Peru.
41. Upper Chamber of the House in France
43. Wife of Geraint.
47. Cooking utensil
48. To fall in drops
51. Arid
53. Corded cloth
55. Exists
57. Symbol for nickel

ANSWER TO THURSDAY'S PUZZLE

Young People's Organizations

ST. JOHN'S

A good time was enjoyed by members of St. John's A.Y.P.A. recently when they met at Victoria High School grounds for a game of softball. Softball is again planned for next Tuesday evening at the same grounds. Corporate Communion and breakfast will be held at 8 o'clock on Sunday morning.

Central Baptist Y.P.S.

The members of the Central Baptist Y.P.S. met last evening, the proceedings opening with a hymn followed by prayer. Following the business a programme was given, P.O. Nelson Breckner, R.C.N.V.R., leading the chorus singing and piano solos by Alexandra McGavin being enjoyed. A vocal solo was contributed by Bill Chalmers, who was also the speaker of the evening, choosing as his subject, "The Downfall of Satan." Ken Richards gave a few words of testimony, and the Scripture portion was read by Frank Beaumont. The meeting closed with a hymn sung by the fifty-five members present, and Nigel Nixon, R.C.A.F., led in prayer.

Honors for Brides-Elect

Miss Phyllis Adams, a bride-elect of this month, was recently guest of honor at a miscellaneous shower given by Mrs. M. Johnston, 360 Niagara Street. Dainty corsage bouquets of sweet peas were presented to Miss Adams and her mother upon their arrival, and later the pretty gifts were given to the honoree in a box attractively decorated in blue and white with silver stars sprinkled over the covering. Amusing games were played and prizes were awarded to Mrs. L. B. Adams and Mrs. H. Adams. A buffet supper was served at the close of an enjoyable evening. The invited guests included Mrs. L. B. Adams, Mrs. T. Milliken, Mrs. P. Simmons, Mrs. Johnston Sr., Mrs. H. Adams, Mrs. C. Wilson, Mrs. W. S. Richardson, Mrs. K. E. Kingsley (Seattle), Mrs. Victor Booth and Misses Gladys Wilson, Marjorie Richardson.

Recently at the home of Mrs. C. W. Pepper, 2658 Cedar Hill Road, Pte. Edith Smith, C.W.A.C., was guest of honor at a miscellaneous shower given by her friends. Miss Smith, whose marriage takes place this month, was the recipient of a corsage bouquet of red stocks, blue [illegible] and white roses, while her mother, Mrs. A. Smith, received a corsage bouquet of blue delphinium and white roses. The prettily-wrapped gifts were arranged in a basket decorated with red, white and blue paper and ribbons. Refreshments were served from a table on which stood a rose bowl containing red, white and blue flowers. During the evening the assembled guests played games. The winners being Mrs. C. G. Pepper and Mrs. J. Goodwin. Enjoyable vocal solos were given by Misses Pat Carroll and Margaret Pepper.

Centennial Choir Honors Members

Following choir practice on Thursday evening the members of Centennial United Church Choir enjoyed a social evening conducted by Mrs. A. Sheard, Mrs. Birkett and Miss S. Corless, members of the social committee.

Several games were played after which Mr. Turner presented Mr. Paul Green, former president of the choir, with an illustrated address and expressed the appreciation of the choir for the work done for the choir by both Mr. and Mrs. Green.

On behalf of the choir, Mr. Buckler gave Mrs. Rex Hundleby a silver cake plate, extending to her and her husband the best wishes of the choir for a long and happy married life.

Following this presentation refreshments were served by the social committee.

Olympic Swimmer To Join Staff of Nanaimo Schools

NANAIMO, B.C., July 2 (CP)—Miss Joan M. L. Langdon, of Vancouver, who is attending Summer School at Victoria, and was winner of the Rose Bowl last year as the outstanding woman athlete of Canada, has been appointed to the staff of the Nanaimo schools as health and physical education specialist. She represented Canada on the Olympic swimming team in Germany, and on the British Empire games swimming team in Australia.

The neighbours say we're very clean
And it's quite plainly to be seen
Our clothes are always fresh and bright
It's BLUE that makes them snowy white

Use a swish of Blue in the last rinse for snowy white clothes. Cost—a trifle; results—amazing!

use RECKITT'S BLUE
PREVENTS CLOTHES TURNING YELLOW

NEW SHIPMENT OF SKIRTS—
Smart Styles—Popular Colors
2.98 and 3.95
A. K. LOVE, LTD.
708 VIEW STREET, Up From Douglas

4th ANNUAL GYRO SOLARIUM CARNIVAL AND HOLE-IN-ONE CONTEST
THIS EVENING
JUNIOR HIGH SCHOOL GROUNDS
SAFEWAY

this Cream Deodorant Stops Perspiration

SAFELY Doesn't irritate skin or harm clothing.
QUICKLY Acts in 30 seconds. Just put it on, wipe off excess, and dress.
EFFECTIVELY Stops perspiration and odour by effective pore inactivation.
LASTINGLY Keeps underarms sweet and dry up to 3 days.
PLEASANTLY Pleasant as your favourite face cream—flower fragrant—white and stainless

and this big jar contains 21 more applications for 39¢ than other leading deodorants
50% larger jar, entire contents usable (doesn't dry up)

NEW ODORONO CREAM CONTAINS AN EFFECTIVE INGREDIENT NOT FOUND IN ANY OTHER DEODORANT

ST. ANDREW'S COLLEGE

An exceptional boarding school for boys

Modern buildings—chapel—219 acres of unsurpassed grounds—gymnasium—swimming pool—dramatics—music—cadet corps. Sound preparation for University, including Honour Matriculation. Small classes, individual, sympathetic instruction. Carefully supervised athletics and recreation. Excellent tuition for boys eight years and over. For prospectus and book of views please write to the headmaster: J. C. Garrett, M.A.

ST. ANDREW'S COLLEGE, AURORA, ONTARIO

We Have a Nice Selection of
Picture Mouldings
and we can frame your Photos or Pictures at very reasonable prices.
Give Us a Trial
The Red Cross Workshop
584-6 Johnson Street — Phone E 3513

A DELIGHTFUL DESSERT MAKES THE MENU PERFECT

Canada's Housekeepers know that custards and blancmanges, quickly and easily made with pure, high quality Canada Corn Starch, are a delight with any luncheon or dinner menu.

At this time when Canadians are urged to "Eat Right to Feel Right," these delicious desserts will prove a welcome addition to the nutrition foods featured by the National Food for Fitness Campaign. Follow Canada's Food Rules for Health and Fitness.

CANADA CORN STARCH
A product of the CANADA STARCH COMPANY, Limited

Boy Back From Ten Months of War on Carrier

Fifteen-Year-Old "Bounced" From Army

YONKERS, N.Y., July 2 (CP).—At fifteen, Walter Morawsky is looking forward to entering high school next Fall for the first time, and looking back on the year he spent cruising around the Pacific on a United States aircraft carrier shooting down Japanese dive bombers.

However, the excitement was too good to last, and yesterday Walter came home sporting three campaign stripes, a shrapnel wound and an honorable discharge from the American Navy.

"They kept asking me questions," Walter told his friends ruefully, "and finally I had to own up that I was fifteen and then they bounced me out."

But before getting bounced Walter saw plenty. He joined the Navy on September 28, 1942—when he was just one day short of being fifteen—and after that he traveled "just about all over the Pacific Ocean."

He passed safely through a couple of battles, including Guadalcanal where his ship was credited with downing two enemy dive bombers, but was wounded recently when shrapnel from an exploding airplane shell hit him in the back.

Fate Had Hand In Romance of Pair Overseas

WITH THE R.C.A.F. SOMEWHERE IN ENGLAND, July 2 (CP).—L.A.C. Richard J. L. Jones, of Toronto, and his bride, A.C.W. Muriel Johnston, of Bristol, England, are convinced their marriage was "made in Heaven," if ever one was.

Young Jones gave up his job as clerk with a Toronto firm to join the air force, and as a clerk-stenographer crossed to England in January, 1942.

He was sent to the R.C.A.F.-R.A.F. records office in Britain and it was there he met A.C.W. Johnston.

Then Jones was posted to London. He had been there only a few weeks when who should he meet in a busy street but A.C.W. Johnston. She had been posted to an R.A.F. base outside London.

Then came a further posting for Jones. He was sent north to an R.C.A.F. district liaison headquarters, where he is still working.

He hadn't been there long, though, before he received a telephone call—from A.C.W. M. Johnston. She had been posted to an R.A.F. office in the same town.

It didn't take Jones, twenty-two, long to decide that since fate was keeping their paths parallel during the war it might as well be for life.

So they married at Bristol.

SHIPYARD INTEREST HERE

James Falconer, Vancouver, who has purchased Armstrong Bros.' Shipyards plant on Kingston Street, said yesterday that he has no connection with any other British Columbia shipyard, as was previously reported.

Getting Ready for the Big Drive Coming

Aiming Straight at You Are Privates A. J. Brooks, Midland, Ont., H. W. Rasmussen, Plaster Rock, N.B., and Philip Girrard, of Overbrook, Ont., Three Expert Marksmen of the Cameron Highlanders of Ottawa, Engaged in Army Manoeuvres

Action in the North Atlantic

By GUY GILPATRIC

CHAPTER V

Out on deck, the surviving members of the tanker's crew lay sprawled on blankets, eating, talking, or drowsing in the warm noonday sun.

"Hey, you swab-jockeys!" one of them addressed the sailors who were cleaning the breech mechanism of a gun. "If any more subs show up, you just call us!"

"Call you what? We been wondering just exactly what you was, all morning!"

"Oh, a wise guy, hunh?"

"Yair, they're all wise guys!" declared Stanislawski. "A little while ago, that doctor comes walking past, takes a look at me like I'm a freak or something and says, 'H'm! Remarkable gland case!' —Why say—glands is the one thing I never had a case of in my life!"

Smitty, a meek-looking little middle-aged man who lay next to him, said nothing. He pulled up his sleeve exposing on his forearm the tattooed likeness of a hula dancer. He flexed his muscles, causing the dancer to writhe and squirm amazingly. "Aw, gee!" he signed, wistfully; then, smiling, he dropped off to sleep.

In the wardroom, Rossi, Carstairs and O'Brien, the tanker's third mate, were having lunch with Lieutenant Halliday, Captain Frazer's executive officers. Presently they were joined by Frazer himself. He wore the harassed look of one who has recently undergone an ordeal. When Halliday had introduced them, Mr Rossi inquired, solicitously, "How's Captain Elder doing?"

"He's lying down in my room. Er, resting quietly—I hope!"

"You mean . . . ?"

Frazer shrugged, chuckled and helped himself to cold cuts and salad. "Remarkable character, that skipper of yours! Whew!" He passed his handkerchief over his forehead. "Tell me, gentlemen—is he always so, ar—so full of steam?"

The tanker officers glanced at one another. "Well," Mr Rossi spoke for them. "Most of the time, Captain Elder's the kindest, most reasonable man in the world. But of course, like all of us, he's got certain ideas."

"Ha! Ideas like hating the navies of the world, for instance?—And how he's got to win the war to get them off the sea?"

"Well, yes, that's his main one. For awhile, I thought that all his talk about 'navies spoiling the sea' was only a sort of smoke screen he was using to cover up the real reason he hates them. But lately—I don't know—I guess it's kind of become an obsession with him!"

"But—what is the real reason?"

"His daughter," said Mr Rossi, stirring his coffee. "Adelaide her name is. She's the apple of the Old Man's eye! Why, he's simply nuts about her! Always has her pictures all over his cabin, and always used to be bragging about what a fine voice she had. For years, he was slotting home a good slice of his pay every month so she could have the best singing teachers. Yes, and I happen to know that lots of times he and Mrs Elder went without things they wanted and even needed, just so's Adelaide could get the very finest training. 'But never mind, Rossi,' he used to say to me, sometimes, when we were off at sea, or maybe sitting outside the Raffles at Singapore or the Cafe du Rhone on the Marseille Canebiere, 'Never you mind, Rossi! One of these nights . . . one of these nights . . . we'll tune in the old short wave and the announcer'll say . . . And now, ladies and gentlemen, the next voice you will hear will be that of the lovely young coloratura soprano who has flashed like a comet into the musical sky . . . I know I need not say that I refer to Miss . . . Adelaide . . . Elder, star of the Metropolitan Opera Company, of New York City!'"

Mr. Rossi paused and refreshed himself with a sip of coffee. "And then," he continued reminiscently, "and then, poor Dave Elder would either invite me into his cabin for a snort, or else if we were ashore he'd snap his fingers and holler for the waiter, the barmaid, the garcon, the muchacho, the kellner, or whoever it was served the drinks in wherever we happened to be. Oooh!" he mused, half to himself, "Why, I bet I've drunk enough Scotch strega arack pernod, vodka, fundador and raki to fill three tankers the size of the one they sank this morning! And all to the glamorous career of Adelaide Elder!" He shook his head and sighed.

"But—what—happened?"

"What happened? Why, bang! She got married! Bang went the Old Man's dream! And—bang went his feelings toward the Navy! You see she married a naval lieutenant-feller by the name of Howard Rockwell . . ."

"What—Howard Rockwell?—Gee!" Frazer gasped in amazement. "Rocket Rockwell was just about the greatest halfback the Naval Academy ever produced!"

"I'll say he was!" agreed Lieut Halliday reverently. "Why, if he'd so much as dreamed that that was Howie Rockwell's father-in-law, out there on that raft, we'd have given him a ten-gun salute and piped him up the side! Say, what do you know!" he addressed a brother lieutenant and two ensigns who had just entered the wardroom.

"—That old-er, the tanker captain we picked up this morning . . . he's Rocket Rockwell's pa-in-law!"

"Get out! No, is he?"

"Believe it or not!"

"Well, holy smoke!"

"Say, I certainly want to meet that old boy . . ."

Later that afternoon Captain Elder was strolling the deck and inspecting the ship without enthusiasm, when he was waylaid by a young officer who grasped his hand and cried, "Sir, this is an honor. Howard Rockwell was a classmate of mine, and . . ."

"Oh? Unh!" Captain Elder withdrew his hand and turned away abruptly. He had not progressed far, however, when another officer saluted and said, "I can't begin to tell you, sir how proud we all are to have Howard Rockwell's father-in-law in our midst! If you'd only been there at Franklin Field, that day in '38 and seen him make his historic seventy-five-yard run in the last half-minute of play, you'd . . ."

"Umph! Well, my daughter saw him, worse luck!" Once more Captain Elder grunted and moved on. "Hell of a note!" he grumbled, joining Mr Rossi in the lee of the deck-house. "—in the Merchant Marine you can sail seventy-five million miles and nobody's even heard of you—in the Navy you run seventy-five yards and you're famous."

"What do you mean?" asked the mate. "I'm afraid I don't get it, captain."

Elder treated him to a look in which were mingled suspicion and sorrow, as one who believes himself betrayed by a friend. "All right, all right—so you don't get it!" he said nodding knowingly. "But now, just you try to get this, Joe Rossi!—the next time I catch you letting any skeletons out of my family closet, I'll . . . I'll knock your damn block off!"

* * *

Next morning, awaiting them on the dock were Red Cross station wagons loaded with clothing, representatives of the Seaman's Aid, of the National Maritime Union, and of the U.S. Maritime Commission. Also, of course there were pressmen and a newsreel crew.

"Now, Captain (speak directly toward that microphone please) now Captain Elder, I wonder if you'll tell us, in your own words about your harrowing experiences with the submarine?"

Elder cleared his throat. "It sank us," he said, and started away.

"Yes, yes, just a minute please captain. Won't you tell us exactly what happened then?"

"We got in the lifeboat."

"Oh indeed. So you got in the lifeboat! Now what did the submarine do when it saw you in the lifeboat, captain?"

"It rammed us."

"Ah! So the submarine rammed your lifeboat—I suppose it rammed you deliberately, didn't it?"

"Hell, no! It rammed us at full speed!"

"M'm er, I see! Well now captain, what are your plans for the future? Just what are you going to do now?"

"—Do?" Captain Elder frowned upon him perplexedly, as though the question did not make sense. "Do? When there's a war on? I'm going to get another ship and go to sea again. What did you expect I was going to do—take up ballet dancing?"

As one by one the tanker's survivors were interviewed, each said the same thing in the same matter-of-fact manner: "I'm going back to sea till we win the war." The only variation was supplied by Stanislawski who added ". . . and after that, it'll be up to Hollywood!"

Rejoining his friend Smitty, "Well, kid," he smiled, complacently, "How'd I do in front of the camera, hunh?"

"You done fine, Stan! The only thing—what was you making all them faces for?"

Stanislawski nudged him shyly. "I was registering different emotions. Gettin' a free screen test, see? . . . Well, c'mon now, Smitty—let's get one of these Red Cross dames to give us a lift to the N.M.U. Hiring Hall, over on Seventeenth Street."

(To be continued)

V.I. Pipers to Hear Group Captain Pope

A meeting of the Vancouver Island Pipers' Society will be held tonight at 8 o'clock in the Army and Navy Veterans' Building, corner of Broughton and Wharf Streets. The agenda will feature an informal farewell address by Group Captain S. L. Pope, D.F.C., A.F.C., officer commanding R.A.F., Patricia Bay.

In addition to the usual bagpipe selections, Bandmaster R. Brohn, R.A.F., will contribute piano accordion solos. The members will wear Highland dress.

BARGAIN HIGHWAY — AND ARCADE BUILDING ANNEX

3 Days of Special July Values

On the Bargain Highway

Today, Monday and Tuesday

THREE DAYS OF BANG-UP VALUES AND WORTH-WHILE SAVINGS ON SUMMER FAMILY NEEDS THAT FEATURE QUALITY, STYLE AND SATISFACTION AT PRICES THAT MEAN REAL SAVINGS!

DAVID SPENCER LIMITED PHONE E-4141

Spencer's E-4141

STORE HOURS
9 a.m. Till 5 p.m.
WEDNESDAY
9 a.m. Till 1 p.m.

SUITED For Summer Dates

Suits of cool gabardine that are excellent for this busy Summer! Ever since suits got their swing only a few seasons ago they have been taken up as "musts" by milady. New styles are most attractive, "duration" styles, up to the minute in fabrics and so becoming, as well as practical. Tailored jackets, fully satin lined, soft notched collars, slash pockets, three-button fronts and skirts with deep pleat front and back and side zipper fastenings. Shades are track tan, Burma brown, flight blue and scarlet.

Sizes 12 to 20

22.75

—Fashion Floor

Corticelli Fluffy Knit

Cotton Knitting Yarn

The soft fluffiness of this thrilling new yarn is an inspiration to knitters everywhere, for it looks like wool—feels like wool—knits like wool. Comes in a range of 14 lovely shades and is recommended for cardigans, sweaters and children's garments. Fluffy Knit can be quickly and easily knit.

2-oz. Skein 35¢

Instruction Books for Fluffy Knit, each 15¢

Wool Dept. 1st Floor

Crisp Cotton Dresses!

Dresses of cool consideration designed to make you the toast of the camp—both one and two-piece styles with short sleeves ... with that sure awareness of how Canada's young figure lives and moves — washable, wearable, wonderful and "cool as a cucumber." These go... where cottons wanted for smart city wear and equally good for country use. In all Summer's pastel mixtures as well as checks. Sizes 12 to 20.

8.95

—Fashion Floor

Crepe Blouses

On these hot days try stepping out in one of our fresh, cool crepe blouses with short sleeves — sports collar — one pocket "tuck-in" waist. Suitable for work or business in town, as they can be easily laundered.

White Only
Sizes 12 to 20 1.98

—Fashion Floor

Just Arrived!

A Large Shipment of

Girls' White Blouses

Sizes 3 to 12 Years 1.69 and 1.98

Quite the smartest styles we have shown for many weeks. Tuck in and banded styles made from good quality slub repp and broadcloth. Eight smart styles to choose from. Sizes 3 to 12 years. 1.69 and 1.98

—Children's Wear, 1st Floor

Kiddies' Bedford Cord

Bib Overalls

Sizes 4, 5 and 6.
Per Pair 1.39

Now that the kiddies are home from school they will wear sturdy play clothes. These Bedford Cord Overalls are just the garment for them to romp and play in. Choose from blue, wine and green.

—Children's Wear, 1st Floor

Girls' Cotton Striped

Pullovers

Sizes 10, 12 and 14.
Priced at 69¢

Just the style of sweater to wear with your slacks and shorts—made with round neck and short sleeves. Various color combinations to choose from.

—Children's Wear, 1st Floor

Girls' Fine Wool Alpine

Shorts

Sizes 8 to 14x.
Per Pair 1.98

Well cut and perfect fitting—made with side button fastening—hip pocket and belt loops. In shades of navy, rose, grey, powder blue and white. Per pair 1.98

—Children's Wear, 1st Floor

DAVID SPENCER LIMITED PHONE E-4141

SECOND NEWS SECTION

The Daily Colonist.

(ESTABLISHED 1858)

SECOND NEWS SECTION

NO. 172—EIGHTY-FIFTH YEAR — VICTORIA, BRITISH COLUMBIA, SATURDAY, JULY 3, 1943

Glancing Over Sport—

By JOE DELAHUNTY

CAGE STAR IS KILLED

[illegible] teams ever to fly the colors of Vancouver is gradually disappearing. Latest member of the Dominion titleholders of a few seasons back to answer the "call" is Joe Ross, the centre star between Jimmy Bardsley and the late Art Willoughby in the days when this trio were ranked as one of the most potent scoring front lines in Canadian history. Ross was the victim of a plane accident in the East earlier this week. What a grand ball player he was when with the Westerns and Maple Leafs, both clubs being winners of the national crown. Last season Joe played with an R.C.A.F. quintette on the Prairies but his club never got very far in the play-downs. Victoria fans, those rabid supporters during the hectic Domino days, will always remember the big blond sharpshooter as he winged his way through the local defence to toss them home when points were sadly needed. He performed against the Dominoes not once but many times in the provincial play-offs and Joe was nearly always good for a dozen or more points, despite the fact that he was watched like a hawk by such players as Chuck Chapman, Art Chapman and Hank Rowe, but they had their hands full when Ross was on a scoring rampage . . . His death makes it No. 2 of those championship squads, Willoughby being killed last year in Manitoba while in the air force, while George Pringle met with the same fate. Hunk Henderson, another star with the Westerns and Leafs, is a prisoner of war in Germany, and the rest of the boys are in some branch of the services . . . Ross was also a top performer on the Canadian football field.

ODDS AND ENDS

Victoria baseballers brought the Dominion Day Trophy back to the city after a year's stay on the Mainland. The picked team from the three services had no trouble in the first game on July 1 by a 18-5 score and then the shipbuilders took St. Regis Hotel boys into camp in the next fixture 5-2. Ken VanHatten paced the hitters in the opener with two long circuit drives over the fence . . . More than 3,000 paid their way into the park for both battles, that is if you want to call the first game a battle . . . Next week the Victoria soccer team will be heading for Vancouver for an inter-city engagement. If the Mainlanders take the decision they will win the trophy, but a Victoria victory will force another match here later in the Summer, and I thought the soccer season was finished when the V.M.D. beat R.A.F. in that last series. Now I have been told that there are four more Red Cross arguments to be run off yet, involving North Shore and Springs. Yesterday a football official told me in the sports department that this city and Vancouver are talking of playing all their games during the warm months. My opinion is that the footballers should let the Summer sports alone, but apparently they want to play the game the whole twelve months . . . The New York Yankees are going to have a tough time trying to retain the pennant in the dash for the flag in the American League. Yesterday they were soundly trounced by Cleveland as they collected three [illegible] hits. That doesn't seem like the fence-busting Yankees of last season . . . Western Prince finally came to life and won the important Derby at Winnipeg on Dominion Day. Talking about horse racing, Killarney I., heavily-backed favorite ran last in the feature at Hastings Park.

ODDS AND ENDS

Chief Petty Officer Bill Smith, former "rep" Rugby player and captain of the Royal Canadian Navy fifteen a few seasons ago is back in Esquimalt after seeing months of service in the various parts of the world. This starry rugger will certainly want to see the sailors in the game when next season rolls around. Bill will be back in the game again and he will be welcomed by the followers of the sport for he is one of the most popular ball handlers to perform at Macdonald Park for a long time . . . Soccer dukes announced yesterday that $600 was turned over to the Queen Alexandra Solarium at Mill Bay as a result of the four-game series played between the V.M.D. and the R.A.F. Nice going, fellows, that money will be used to help the "kiddies" along at the institution and they will appreciate it, for every little bit helps to bring those unfortunate children back on the road to health . . . Ian Lowe hit the first ball pitched to him in the very first frame for his fifth homer of the season last evening as the shipyarders whipped the Eagles without any trouble. Reg Patterson was on base at the time, having received a free ticket to the initial cushion after he had watched four wild ones float by him. The birdmen committed seven miscues and allowed the opposition to score five runs in one inning on a single hit.

CUP EVENT IS SET

The entry date for the Walter Cross Victory Cup competition at the Burnside Lawn Bowling Club has been extended until July 8, it was announced yesterday by officials. It will be a mixed doubles event. Intending competitors are asked to file their names not later than Monday.

Swedish Runner Wins With Ease

Scores Victory Over Dodds and Three Others Before 12,000 Fans

CHICAGO, July 2 (AP)—Gunder Hagg, of Gaevle, Sweden, holder of seven world's distance running records, defeated Gil Dodds, of Boston, by twenty yards in a special two-mile race in floodlighted Soldier Field tonight, running the distance in 8 02.8.

The slim, effortless running Swede failed in his attempt to better his performance of 8 47.8 established in the Swedish national amateur championships in 1942, but he succeeded in running away from Dodds and three other American runners invited to compete against him. It was the third fastest two miles ever run in America.

Hagg's victory was achieved with no apparent strain over a quarter-mile cinder track. His winning performance, his second since arriving in America several weeks ago, was hailed with a burst of applause and cheering from a crowd of 12,000.

The swift Swede and Dodds, a be-spectacled preacher of the Gospel, crossed the finish line at least 150 yards ahead of Forrest Efaw, formerly of the Oklahoma Aggies; Jerry Thompson, of the University of Texas, national collegiate two-mile champion, and Roy Phillips, of Tufts College, who finished in that order.

Dodds, National AAU 1,500 metres champion, was the only one of the American quartette who attempted to extend Hagg. After the first quarter, in which Phillips and then Dodds set the pace, Hagg shot into the lead with Dodds doggedly at his heels. The Swedish star never was headed again, but Dodds challenged gamely. When Dodds cut loose two sizzling drives on the back stretch of the seventh lap and ran alongside of Hagg in an attempt to pass, the Swedish wonder simply opened up and left Dodds staggering.

Winnipeg Results And Overnights

WINNIPEG, July 2.—Results here on Dominion Day follow:

FIRST RACE—Five furlongs
Valdina Dolle (Smith) $8.10 $4.00 $3.00
Hastings Girl (McGahan) 5.20 2.10
Charley Ariel (Dye) 2.30
Time, 1.10 1-5. Also ran: Lucky Card, Dutch Defender, Magic Vision, Madam Romero, Fine Thing, Wee Car, Bib and Tucker.

SECOND RACE—Six and one-half furlongs
Miss Zephyr (Dye) 47.80 14.00 17.60
Cara Boy (Soloman) 4.00 3.30
Metro Genteur (Cruzomeler) 4.60
Time, 1.22 3-5. Also ran: Sum Tom, Network II, Stage Fortune, Royal Parade, Hi Meadows, Renton Barry. Late scratch: Sable Gill.
Daily double, $47.60.

THIRD RACE—Five furlongs
Dissimo (Gummerer) $9.35 $4.50 $2.25
El Centro (Roe) 3.10 2.10
Blue Stone (Smith) 2.15
Time, 1.00 4-5. Also ran: Ca Greenock, Artful Dodger, Indian Goods, Buddy Marcus.

FOURTH RACE—One mile
Cooperstown (Dias) 13.70 24.70 13.75
All Sweep (McGahan) 6.20 4.25
Emir (Godley) 3.10
Time, 1.44 2-5. Also ran: Levi Cooke, Tentmate, Pandemiet, Hendersonian, Pat Craig, Avoid. Late scratch: Larry Junior.

FIFTH RACE—Mile and one quarter
Western Prince (Dye) $4.90 $2.85 $2.35
Baby Broom (Soloman) 4.05 3.10
Paddregeany (Griffin) 4.15
Time, 2.13. Also ran: Sweepgold, Diverdale, Ted's Penny, Laura Junior, Omar's Gift.

SIXTH RACE—One mile
Hoops My Dear (Smith) 18.30 14.15 12.20
Calla Donna (Russell) 4.90 3.30
Valdina Sun (Summers) 3.40
Time, 1.42 3-5. Also ran: Contributor, Club Soda, Bruce B.

SEVENTH RACE—One mile
*Monca (Dye) 14.30 10.60 14.05
*Liverpool (McGahan) 4.85 3.15 4.20
Lorna Sable (Chapman) 3.80
*Dead heat. Time, 1.44 1-5. Also ran: Aestarea, Smoke Dreams, Bequest, Oddesa Beau, Ben Berrill, Summer Music, Bullie Up.
Quinella, $34.80.

WINNIPEG, July 2 (CP)—Polo Park race results here today follow:

FIRST RACE—Purse, $400, claiming; three-year-olds and up; six and one-half furlongs.
Plaine Chant (Dias) $6.00 $4.35 $3.35
Marattimer (Cruzomeler) 7.20 7.60
Rose Marcus (Buswell) 3.70
Time, 1.23 2-5. Also ran: Devil's Choice, Pine Hog, Judas Pay, Nellie Goldust, Queen Jean, Border Babe, Gatwick II.

SECOND RACE—Purse, $400, claiming; three-year-olds and up, six and one-half furlongs.
Gold Lerie (Sivewright) $31.55 $16.20 $9.30
Daisy Sue (Dye) 6.60 4.30
Sib (McGahan) 3.60
Time, 1.23 2-5. Also ran: Ahaunt, Chosum, Velveteer, Black Lilly, Jeanwyn, Uncle's Rex, Edna [illegible].
Daily double, $228.30.

THIRD RACE—Purse, $400, claiming; three-year-olds and up, five furlongs.
Tawney Bell (Cruzomeler) $18.40 $11.20 $7.35
Sport Chal (Dias) 6.50 4.05
Comet D (Cain) 7.85
Time, 1.03. Also ran: Courtenay B, Cookie, Sans Peur, Buras, Prompt Return, Glen Brush. Late scratch: King Black.

FOURTH RACE—Purse, $400, allowances; three-year-olds and up, seven furlongs.
Mistress Plato (Dye) $4.90 $3.35 $32.95
Beau Liste (Godley) 5.85 3.60
Mickey's Best (McGahan) 3.70
Time, 1.30. Also ran: El Bide, Alena, Valdina Jill, Artful Dodger.

FIFTH RACE — Purse, $700; Selkirk Handicap, three-year-olds and up, six and one-half furlongs.
Ebony Latch (Dye) 18.70 14.10 17.00
Marching Peer (Cruzomeler) 9.75 2.30
Lovers Lane (Smith) 3.95
Time, 1.26 2-5. Also ran: Get On, Antenna, Suave Lad. Late scratch: Taisey Jr.

SIXTH RACE—Purse, $500, claiming; three-year-olds and up, foaled in Canada, one mile.
Arcadalia (Dye) $10.50 $8.30 $3.40
Georan Cora (Clark) 4.90 3.75
Beaula Warm (Smith) 8.75
Time, 1.21 2-5. Also ran: Bissie Claim, Pancho, Pepper Pot.

SEVENTH RACE—Purse, $400, claiming; three-year-olds and up, one mile.
Mr. Pinn (Dye) 48.90 43.40 18.90
Amjurat (Smith) 13.20 8.10
Takeo (Dias) 3.06
Time, 1.42 1-5. Also ran: Valedah Craig, Lady Officer, Winged Lads, Cheosvan, Prince Queen, Royal Pirate.
Quinella, $32.30.

OVERNIGHT ENTRIES

FIRST RACE—Purse, $400, claiming; three-year-olds and up, six and one-half furlongs.
Norman Nadi 120
Prille 112
Orasenia *110
Tab's Did 118
Pola Boy *110
Charlies Lads 11[illegible]
Noble King [illegible]
Bruce B. 120
Best Dressed *112

SECOND RACE—Purse, $400, claiming; four-year-olds and up, one mile.
Fair Beck 107
Maxfield Breeze 107
Smoke Dreams 109
Royal Pirate [illegible]
Ben Berrill 113
Sun Treat 11[illegible]
Daddy 120
Steea Fortune 110
Buffie Up 102

THIRD RACE—Purse, $400, claiming; four-year-olds and up, one mile.
Wensleydale 113
Sue Argo 120
Doctor Larry 114
Mr. Finn 1[illegible]
Electric Heels 115
Sky Dran 115
Wild Deer 11[illegible]
Cooperstown *115
Major B. *115

FOURTH RACE—Purse, $400, claiming; three-year-olds and up, one mile.
Some Vana 115
Safanad 107
Thirak 110
Seabread 115
Ted's Penny 104
Lady Laskin 110
Annoyed 114
Tentmate *118

FIFTH RACE—Purse, $1,000 added; Winnipeg Futurity, two-year-olds, foaled in Canada, four and one-half furlongs.
Polly Gower 108
Divulge 112
Roman Prince 108
(A) Ocean Mon 112
Dusty Polls 113
(B) Ompain 118
Dr. Dora 11[illegible]
(A) Gallite 113
Dre Marsh 113
(B) Bayonara 108
(A) Broom Time 112
(A) Whittier Park Stock Farm and Braeside Stable entry.
(B) H. C. Hatch entry.

SIXTH RACE—Purse, $500, claiming; three-year-olds and up, one mile.
Hoops My Dear 112
Beauty Warm 109
Yen Marcus 102
Valdina Sun *11[illegible]
Valdina Marr 115
Daily Sun *113

SEVENTH RACE—Purse, $400, claiming; three-year-olds and up, six and one-half furlongs.
[illegible] 108
[illegible] 104
[illegible] *104
[illegible] 113
[illegible] 108
Bib and Tucker 109
Andsea 110
Ex Libris 111
Drums 11[illegible]
Cava Boy 103
Miss Olive *104
Hastings [illegible] 113
Also eligible:
Laria Junior *114
Renton Barry 112
Merry C. 107
Charles Ari [illegible]
Black Lilly 11[illegible]
Old Dominion [illegible]
Coon Dog [illegible]
Judas Pa [illegible]

SUBSTITUTE RACE—Purse, $400, claiming; three-year-olds and up, five furlongs.
Ten Cub *103
[illegible] Greenock *100
Courtenay 111
Bubbling Boy *113
Buras 116
Tawny Bell 109
Budara 112
*Apprentice allowance.
Horses listed according to post positions.

BELIEVE IT OR NOT . . . By Ripley

ALL THURSDAY'S ITEMS SELF-EXPLANATORY
Please address all queries to Cartoonist Ripley, c/o King Features, New York City, N.Y.

Jump and Slide—At Brooklyn's Ebbets Field

Herman, of the Brooklyn Dodgers, Goes High Into the Air After Bragan's High Throw and Jurges of the New York Giants, Is Safe Stealing Second Base in the Second Inning at Ebbets Field, New York.

Shipbuilders Turn Back Eagles, 12-1

V.M.D. Gains in Pennant Race—Army and Navy Will Meet Today

HOW THEY STAND

	P.	W.	L.	Pct.
V.M.D.	15	11	4	.733
Navy	15	10	5	.667
Army	15	10	5	.667
R.C.A.F.	14	6	8	.357
Eagles	15	1	14	.067

Last Night Scores:
V.M.D. 12, Eagles 1.

Today's Games:
2:30—Navy vs. Army.
8:30—V.M.D. vs. R.C.A.F.

Taking the lowly Eagles into camp, 12-1, last night at Royal Athletic Park, Manager Jim Lyons Victoria Machinery Depot baseballers, shooting for their second league pennant, increased their lead over the second-place Navy and Army clubs to one full game.

Shipbuilders did not display any great amount of power at the plate, being held to eight base knocks by "Red" McDonald making his debut on the hillock for the Eagles, but the opposition gave them plenty of help. On the paths the shipbuilders "frolicked" around like children and pilfered sixteen cushions.

Ian Lowe's fifth circuit blow in the first frame, with a mate aboard gave the shipbuilders two runs and they stayed well in front for the remainder of the contest. They added a couple of tallies in the third, picked up three more in the seventh and wound up by scoring five in the ninth.

Eagles registered their lone marker in the fifth frame when Jack Bacon's single drove fleet-footed Reg Clarkson home from the keystone bag.

Jack Coughlin performed the mound chores for the defending champions and gave up eight base hits, all singles. He fanned five.

"Red" McDonald held the hard-hitting V.M.D. ball club to eight safeties but wobbly support and wildness on his part enabled the shipbuilders to put men on the bags. Once aboard, the shipbuilders ran wild on the paths.

Reg Clarkson, birdmen's outfielder, paced the hitters with two safeties out of three trips to the plate.

SECOND PLACE BATTLE IS SCHEDULED TODAY

Sharing second place in the McGavin Cup race, Navy and Army ball clubs will meet in the matinee attraction of today's double bill at the Caledonia Avenue lot.

Beaten each time by the soldiers, bluejackets hope to shake off the jinx and move closer to the league leaders. Jimmy Dumeah, Navy's ace hurler, is slated to pitch against the troops, with Effinert back of the plate.

Jerry Whitney or Bill Prior will probably get the call from the Army club. Big Julian Sawchuck will complete the soldier battery.

Nightcap fixture will bring together the V.M.D. and the Royal Canadian Air Force. Tommy Musgrave looks like the probable choice for the heavy work for the shipbuilders, with Laurel Harney peppery backstopping ace doing the receiving.

Flyers have a new hurler by the name of Dick Williams, who hurled ball in the East, but it was not known last night if he would start against the shipbuilders.

Afternoon game is set for 2:30 o'clock and the evening fixture is billed for 8:30 o'clock.

VICTORIA TAKES HOLIDAY SERIES

Victoria All-Stars took both ends of the Dominion Day twin bill with Vancouver St. Regis to regain possession of the Dominion Day Challenge Trophy.

Demonstrating terrific power at the plate, locals punched out twenty-four base hits in the first game and defeated the visitors 18-5. Feature of the hitting was Ken Van Hatten's two circuit blows over the Pembroke Street fence and Gil Brice's four safeties in six trips to the plate.

Four base knocks and four runs in the first frame paved the way for Victoria's 5-2 victory over the visitors in the nightcap. After the first-inning offensive, the game settled into a pitching duel between Madansky, Victoria, and Robertson, Vancouver.

Coley Hall, St. Regis Hotel first sacker, clouted the ball out of the park in the fifth inning of the second game.

Scores

First Game		R	H	E
St. Regis Hotel	001 021 010—	5	11	5
Victoria	113 332 33x—	18	24	2

Batteries — Condon, Holden (6) and Laycock; Ray, Dumeah (7) and Sawchuk.

Second Game—		R	H	E
St. Regis Hotel	000 010 100—	2	9	2
Victoria	400 000 01x—	5	11	2

Batteries — Robertson and Anselmo; Madansky and Harney.

"Mushy" Anselmo, Vancouver, won the base-running competition when he circled the cushions in :13. "Nerts" Parent, R.C.A.F., was second. His time was :14.

Sandy Robertson, visiting pitcher, won the baseball throwing contest, with Julian Sawchuk, Victoria, second, and Ted Walker, Vancouver, third.

Alderman Surges Gadsden, who donated the prizes—$8 in War Savings Stamps—for the base-running competition, presented the Dominion Day Challenge Trophy to Joe Casey, manager of the Victoria All-Stars, at the conclusion of the second game.

BOX SCORE

V.M.D.—	AB	R	H	PO	A	E
Work, 1b	5	0	1	13	0	0
Harney, c	5	1	1	8	0	0
Patterson, rf	5	1	0	1	0	0
Lowe, ss	4	4	2	1	3	0
Duffy, lf	4	2	2	1	0	0
Strouiger, 2b	4	2	1	1	5	0
Restall, cf	2	1	0	2	0	0
Euerby, 3b	3	0	1	3	2	0
Coughlin, p	4	1	0	0	1	0
Totals	37	12	8	27	12	0

Eagles—	AB	R	H	PO	A	E
Clarkson, cf	3	1	2	3	0	1
Bacon, c	3	0	1	1	1	2
Stratton, lf	4	0	1	3	0	1
Mogan, 1b	4	0	1	12	1	0
Hodges, rf	4	0	2	0	0	0
McGeachy, 3b	4	0	0	2	5	2
Rockert, ss	4	0	0	2	1	0
G. Syrotuck, 2b	2	0	0	3	5	1
McDonald, p	2	0	0	1	3	0
*Bridgewood	1	0	1	0	0	0
Totals	33	1	8	27	16	7

*Batted for McDonald in ninth.

Score by Innings

V.M.D.	202 000 305—	12
Eagles	000 010 000—	1

SUMMARY

Home Runs: Lowe. Sacrifice hits: Bacon. Stolen bases: Work (2), Harney (1), Lowe (4), Duffy (2), Strouiger (2), Restall (2), Coughlin (2), Clarkson (2), Hodges (2). Struck out: By McDonald, 1, by Coughlin, 5. Bases on balls: Off McDonald, 8, off Coughlin, 3. Hit by pitcher: G. Syrotuck, Hodges by Coughlin; Coughlin by McDonald. Wild pitch: McDonald, 2. Double plays: Euerby to Work. Left on bases: V.M.D. 8, Eagles, 11. Umpires: Flodlay and Sallaway. Time of game: 2 hrs., 12 mins.

John Thatcher, aged seventy-four years, Ottershaw, Surrey, has knitted at least one garment for the forces each week since the war began.

About 95 per cent of all Shakespeare first folios have been placed in United States libraries, it was revealed in the House of Commons.

Racing at Hastings

Results follow:

FIRST RACE—Purse, $[illegible], claiming; three-year-olds and up, seven furlongs.
Swift Heels (Bailey) $8.90 $3.45 $2.50
Love Us (Bovine) 3.30 2.40
Flying Bud (Dodson) 2.10
Time, 1.30 1-5. Also ran: Whip Hand, Shasta King, Scotch Jean, Naperton, Paper Heels.

SECOND RACE—Purse, $400, [illegible] [illegible] furlongs.
[illegible]
Time, [illegible]. Also ran: Carbo Creek, [illegible], Dark Dev, Royal Buss, Tomahawk Queen.

THIRD RACE—Purse, $400, [illegible] maiden three-year-olds, seven furlongs.
Eda [illegible] (Dodson) 17.05 12.45 11.40
Lady Brush (Bailey) 2.00 3.40
Miss Gallatin (Heuschen) [illegible]
Time, 1.36 2-5. Also ran: [illegible], Puss Hill, Bonnie Pass, [illegible], Holiday.

FOURTH RACE—Purse, $[illegible], [illegible] seven furlongs.
Shasta Club (Allan) 40.10 [illegible]
Single Sue [illegible]
Pal [illegible]
Time, 1.30 1-5. Also ran: Fur Cant, Nano, Colonel Bert, Pipe Down, Yoomph.

FIFTH RACE—Purse, $500, claiming; three-year-olds, foaled in Canada, seven furlongs.
Orangeearth (Bovine) $22.90 $7.10 $4.30
Camp Spot (Rice) 5.45 2.05
Halcyfren (Bailey) [illegible]
Time, 1.30 1-5. Also ran: Sal-mon, Somers Run, Pagan, Golden Bell, Lotawado.

SIXTH RACE—Purse, $400, claiming; three-year-olds and up, seven furlongs.
Bucket Head (Bierman) 44.40 [illegible] 47.15
Prevalleata (Allen) [illegible]
Jelle Trebe (Dodson) 6.40
Time, 1.30 2-5. Also ran: [illegible], British Joss, Eastern Pass, Idamark, Ancient Rites.

SEVENTH RACE—Purse, $400, [illegible] three-year-olds and up, seven furlongs.
Pinch Conoed (Bierman) $14.20 $4.80 12.40
Pilasime Pride (Dodson) 2.38 2.77
Avondale King (Heuschen) [illegible]
Time, 1.30. Also ran: Queen Trene, Marco A., Mini Ra, Acorn, Gordana Gift.

OVERNIGHT ENTRIES

FIRST RACE—Claiming; three-year-olds and up, seven furlongs.
Crystal Brdar [illegible]
Roman Whistler [illegible]
Mira Rock [illegible]
Ilerrida [illegible]
Prince Boy [illegible]
Simteg [illegible]
Little Disney [illegible]
Peggy Coronado [illegible]
Lady Seravan [illegible]
Proud Time [illegible]
Jockwell [illegible]
Naperton [illegible]
Bastiam [illegible]

SECOND RACE—Claiming; three-year-olds and up, foaled in Western Canada, seven furlongs.
Stretch [illegible]
Jymme [illegible]
Wimasdy [illegible]
[illegible] Tada [illegible]
Demahon 115

Red Fox [illegible]
Baroune [illegible]
Treasure Band [illegible]
Nalod [illegible]
Plucky Jake [illegible]
Our Somers [illegible]
All Three [illegible]
Sialarum 115
Jeff Himself [illegible]

THIRD RACE—Allowances; three-year-olds, [illegible] furlongs.
[illegible]

FOURTH RACE—Allowances; [illegible] seven furlongs.
[illegible]
Ample Jane [illegible]

FIFTH RACE—[illegible]
[illegible]

SIXTH RACE—Claiming; three-year-olds [illegible]
[illegible]
Sr. Madia [illegible]
Brilliant Hel [illegible]
Greenock's Maid *107
Che Bo [illegible] 113
[illegible]

SEVENTH RACE—[illegible]
John B [illegible]
[illegible]
Goldman [illegible]
Broad Royal *115
Arab Somers 115
Acrol Wallis [illegible]
Citrea [illegible]
[illegible]
Kande [illegible] 120

SUBSTITUTE RACE—Claiming; three-year-olds and up, foaled in Western Canada, seven furlongs.
Bayswood 120
Dr. Peak 120
Strawberry [illegible]
Lor Somers [illegible]
Will Budget [illegible]
[illegible]
Lalande [illegible]
HelMacrew [illegible]
Bob Jack [illegible]
Zelphe Lory [illegible]
Somers's Boy [illegible]
Craiglochart [illegible]
Peelah Joan [illegible]
[illegible] Maid [illegible]
Track fast. [illegible] p.m.
[illegible]
First eight to start.

Sewell Captures His Eleventh Win For the Pirates

Continues Sensational Work by 2-1 Victory—Yankees Badly Defeated

NATIONAL LEAGUE

PHILADELPHIA, July 2 (AP)—Truett (Rip) Sewell, whose slow ball keeps National League batters guessing, won his eleventh victory of the season against two defeats today as Pittsburgh Pirates downed the Phillies, 2-1, before a ladies' day crowd of 3,667 in Shibe Park. Sewell allowed only five hits.

		R	H	E
Pittsburgh	000 010 010—	2	5	0
Philadelphia	000 000 010—	1	5	3

Batteries — Sewell and Lopez; Kraus, Dietz (9) and Livingston.

Cards Beat the Giants

NEW YORK, July 2 (AP)—St. Louis Cardinals just managed to hold on to first place in the National League today by taking a 5-3 decision over New York Giants. All told the Cards collected eleven hits including Marty Marion's first home run of the year.

Most notable fielding stunt of the day saw Sanders rack up seventeen putouts, four off the National League record.

		R	H	E
St. Louis	010 201 100—	5	11	1
New York	000 000 210—	3	5	1

Batteries — Gumbert and W. Cooper; Hubbell, Mungo (7), Adams (8) and Lombardi.

Cubs Wallop Braves

BOSTON, July 2 (AP)—Claude Passeau's four-hit pitching gave Chicago Cubs a clean sweep of their four-game series with Boston Braves today as the visitors racked up a 7-1 verdict to extend their seasonal domination over Boston to eight straight games.

		R	H	E
Chicago	100 003 210—	7	14	0
Boston	000 000 100—	1	4	3

Batteries—Passeau and McCullough; Andrews, Odom (7), Salvo (7) and Martin (8) and Klutts.

Riddle Blanks Dodgers

BROOKLYN, July 2 (AP)—Elmer Riddle, star Cincinnati right-hander who stopped Brooklyn in a relief role yesterday, shut out the Dodgers, 8-0, in a twilight game at Ebbets Field today, dropping the Brooks a full game back of the first-place St. Louis Cardinals.

		R	H	E
Cincinnati	300 220 100—	8	10	0
Brooklyn	000 000 000—	0	7	3

Batteries — Riddle and Mueller; Higbe, Webber (4), Allen (5), Head (8) and Owen, Moore.

AMERICAN LEAGUE

ST. LOUIS, July 2 (AP)—Rookie Pitcher Everett Fagan issued five walks in the ninth inning today and the Browns capitalized on his generosity to defeat Philadelphia Athletics 8-7, and move into a tie for sixth place. Fagan's passes forced in one run.

		R	H	E
Philadelphia	000 104 101—	7	11	1
St. Louis	100 000 124—	8	8	4

Batteries—Flores, Fagan (8) and Wagner; Galehouse, McKain (9) and Schultz.

Bridges in Victory

DETROIT, July 2 (AP)—The veteran Tommy Bridges gained his fifth pitching victory and fanned eleven today as Detroit Tigers downed Boston Red Sox, 8-2, for a 2-0 edge in their series that opened with a tie game. The defeat dropped Boston out of third place into a fourth place tie with Detroit.

		R	H	E
Boston	000 000 200—	2	8	1
Detroit	301 000 22x—	8	10	1

Batteries: Terry, Lucier (8), Woods (8) and Partee; Bridges and Richards.

Yankees Soundly Beaten

CLEVELAND, July 2 (AP)—The Indians got out their tomahawks and massacred New York Yankees, 12-0. Sending sixteen men to bat in a murderous fourth inning the Indians turned a previously scoreless game into a shambles by chasing all their twelve runs across on ten hits (nine singles and a double), three walks and an error, to give the American League leaders their roughest manhandling in years.

Rookie Right-Hander Allie Reynolds added insult to injury by shutting out the once mighty Yanks on three singles.

		R	H	E
New York	000 000 000—	0	3	3
Cleveland	000 (12)00 00x—	12	11	0

Batteries—Russo, Turner (4) and Sears; Reynolds and Rosar.

Senators Stop Chicago

CHICAGO, July 2 (AP)—Washington Senators moved back to within a game and a half of the league-leading New York Yankees today by stopping the Chicago White Sox—and Rookie Guy Curtright—in eleven innings, 3-2. Milo Candini, Alex Carrasquel and Jim Mertz held the Chicagoans to four hits over the overtime stretch—and held Curtright hitless in four official trips to end his batting streak at twenty-six consecutive games.

		R	H	E
Washington	010 000 001 01—	3	8	1
Chicago	000 000 200 00—	2	4	1

Batteries—Candini, Carrasquel (8), Mertz (11) and Early; Humphries, Maltzberger (11) and Tresh.

THURSDAY'S RESULTS

American League
Cleveland 3, New York 8.
Chicago 2, Washington 0.
St. Louis 2, Philadelphia 1.

National League
Cincinnati 10, Brooklyn 8.
Chicago 6, Boston 5.
Philadelphia 8 1, Pittsburgh 1 3.

Coast League
San Francisco 4, Portland 8.
Seattle 1, Los Angeles 8.
San Diego 1, 5, Oakland 4, 1.
Hollywood 4, Sacramento 6.

Fights Turner Tuesday

PTE. BOBBY PARKER

Seattle Golden Gloves and Pacific Northwest bantamweight boxing champion who will swap punches with Jackie Turner, Vancouver, Canadian flyweight champion in the semi-windup melee of Tuesday's all-star fisticuffing programme at Royal Athletic Park. Two of the fastest "little men" in the Pacific Northwest and a pair of classy scrappers, Parker and Turner put on a grand show at the Dubs-Wadsworth bout at Vancouver recently. Promoter Jack Price, who witnessed the boys in action, was so impressed with their exhibition that he signed them for a return mix and, luckily for Victoria followers of the fight game, the bout has been set for next Tuesday evening. Harvey Dubs, Royal Canadian Navy, and Tommy Burns, Canadian Army, will toss leather in the scheduled ten-round main event in what gives promise of being one of Victoria's best fight promotions in years. Thirty-five rounds of milling are listed on the card with six champions appearing in the three top scraps. First mix is slated for 8.30 o'clock.

Vancouver Racing

THURSDAY'S RESULTS

VANCOUVER, July 2 (CP)—Hastings Park race results Thursday follow:

FIRST RACE—Purse, $1,200, claiming; three-year-olds and up, seven furlongs.
Proud Indian (Bowry) $13.60 $4.70 $4.70
Little Gloomy (Bailey) 3.90 3.40
Little Ruler (Bovine) 7.90
Time, 1.30 1-5. Also ran: Persian Boy, Plucky Boss, Apily, Palmaher, Goldie's Pride.

SECOND RACE—Purse, $400, claiming; three-year-olds and up, seven furlongs.
Sunny Park (Bovine) $5.30 $3.40 $2.70
Maid of Bronx (Dodson) 4.90 3.10
Puncian (Bailey) 6.00
Time, 4.29. Also ran: Dry Hills, Eimswar's Aurora, Bend o' Gold, Franklin D., Brilliant Sein.
Daily double, $46.40.

THIRD RACE—Purse, $400, claiming; three-year-olds and up, seven furlongs.
Bronx M. (Bailey) $10.85 $11.00 $4.90
Scottish Ball (Bovine) 10.40 5.45
Proud Barry (Ralls) 3.40
Time, 1.31 2-5. Also ran: Camp Craig, Birch Heath, Jetsweep, Mini Boy, Prince Boy.

FOURTH RACE—Purse, $400, claiming; three-year-olds and up, seven furlongs.
Proud Time (Jones) $7.00 $4.20 $3.40
Acrol Watch (Ralls) 3.75 3.70
Lady Olerande (Schunk) 4.60
Time, 1.30 4-5. Also ran: Craiglochart, Silver Pur, Miss Hoyes, Our Somers, Mortgage Lifter.

FIFTH RACE—Purse, $600, allowances; three-year-olds and up, seven furlongs.
Bleeworth (Bailey) 37.10 21.20 32.80
Renton (Ralls) 4.90 3.40
Hatteras Light (Dodson) 5.25
Time, 1.30 1-5. Also ran: Jossy Pay, Baby Play.
Daily double, $32.60.

SIXTH RACE—Purse, $400, claiming; three-year-olds and up, seven furlongs.
Pecay Del (Bailey) $4.75 $3.30 $2.90
Pasla Cresl (Rose) 11.78 4.35
Buumo (Bailey) 2.90
Time, 1.29 4-5. Also ran: Sialarum, Dr. Pooh, Sunice Broom, Bob-Jack, Skylounan.

SEVENTH RACE—Purse, $400, claiming; three-year-olds and up, one mile and one-sixteenth.
Corinthian (Jones) $12.10 $4.80 $4.90
Britannia Bruanaff (Allan) 7.60 4.80
Onimas (Bovine) 6.30
Time, 1.51 4-5. Also ran: My Tom, Bayaas, Sed Ned, Avalon, Glad Hand.
One-two, $48.20.

To City Subscribers:

If for any reason your paper has not been delivered any morning, kindly notify the Circulation Department (Garden 1812) not later than 10 a.m. weekdays or 10:30 a.m. Sundays. Owing to gasoline and other restrictions, only one special delivery a day can be made in any district and non-deliveries notified later than the above times cannot be guaranteed replacement.

RECORDS
For Summer Fun
The best of the old favorites and all the new Victor releases at
KENT-ROACH LTD
641 YATES • Between Broad and Douglas

BEIGE
WATER SNAKE
PUMPS
Closed Toes With Cuban Heels
$10.75
Cathcart's
SHOE STORE
717 Fort St. G 6111

BRAKES
SPECIALIZED
CARBURETOR AND MOTOR
TUNE-UP SERVICE
BOULTBEE
VICTORIA LTD 1100 YATES ST

Tennis Series Carded Today

An interesting tennis series will take place this afternoon on the courts of the Victoria Lawn Tennis Club when the home players entertain several ranking players from the navy. Lt. Don Bauld, fourth seeded star in Canada before entering the services, will be on hand. Two other well-known players will be Lt. Ralph Linton and Lt. Peter Bradford. The Victoria Club team will be led by two veterans, A. C. Btend and Marsh Gordon, while Paula Merrix, R.C.A.F. (W.D.) will perform on the team and will be matched with one of the visiting men. The first match will start at 2 o'clock and anybody interested in the sport is cordially invited to attend.

Albions Face Navy XI Today

Albions will field a strong eleven for their league cricket match with the Navy this afternoon at Beacon Hill Park at 2.30. As this is the only fixture on today's schedule a large crowd is expected at the Hill. Navy, the only team to lower the colors of the Royal Air Force in league competition this season, will also have out a formidable side. Albions will line-up as follows: Hoggarth, Smith, Quinton, Seager, Baker, Mowbray, Sherman, Gardiner, Coultish, Nixon and Dyment.

Hooks Big Fish

The largest salmon hooked in Brentwood Bay this year was landed on Dominion Day by C. J. Sannerman, 2929 Sumas Street, while fishing during the holiday, along with his wife and another couple. It weighed forty-three pounds and was caught near Whittaker's Beach. The big fish put up quite a fight before it was pulled into the boat.

To Quickly Soften Toughest Beards - Use
Gillette Lather SHAVING CREAM
LARGE SIZE TUBE 33¢
Gillette Lather SHAVING CREAM
Made by the world's leading experts in shaving comfort — the makers of Blue Gillette Blades.

Event to End Today

Hole-in-One Golf Meet Is Drawing

The annual hole-in-one competition being held on the grounds of Central Junior High School, which has been attracting large crowds since it opened last Wednesday, will close this evening, with the final- [illegible]

Officials are more than satisfied with the turnout for the golf event, the crowds at the nightly dances and the other attractions. The shotmakers will start play this afternoon at 2 o'clock and the last shot is expected to be fired around 9.30. However, the games and dance will continue on after darkness has set in.

Last evening's winner was Gordie Wooldridge, 2313 Quadra Street, who landed one of his iron shots four and a half inches from the flag, while R. Davison, 2510 Blackwood, was next being six and a half inches away, and Mr. Holland, 907 Lodge Street, won the load of wood. Other prize winners were E. Bradsford, 3161 Highview, C. McIlwaine, 930 Collinson, Shirley McCann, 5888 Sperling Street, Vancouver, J. Diedal, 1069 Amphion, and Dave Ewing, 920 Stafford Street.

Winners on Dominion Day were Ron Howard, 1145 Woodstock, four and a half inches from cup; Mr. Esplen, 65 San Sebastian Place, six and a half inches; Mr. Collinson, 2970 Rutland Street, load of wood; Mr. Kusina, 1120 Blanshard; T. A. Johnstone, H.M.C. Dockyard; M. Martindale, Union Oil Co., and M. C. Pollard, 60 San Jose Avenue.

Seattle in Close Win

Rainiers Blank Los Angeles, 1-0

(By The Associated Press)

Taking advantage of two costly errors both by Al Caillteaux, Oakland defeated San Diego, 7-4, in a ten-inning twilight Coast League game. Caillteaux muffed a grounder in the ninth inning to allow the Oaks to tie up the game and in the tenth his error started a four-run Oakland attack.

An unearned run with two men out in the eighth inning ended Al Brazle's string of consecutive scoreless innings at forty, a new league record, here tonight as the Sacramento Solons romped to an 11-4 victory over the Hollywood Stars.

The Sacramento southpaw's record is four innings better than the old mark of thirty-six, established in 1940 by Tony Freitas, former Solon left-hander now stationed at nearby Mather Field.

		R	H	E
Seattle	010 000 000—1	4	0
Los Angeles	000 000 000—0	6	2

Batteries: Jonas and Sueme; Gehrman, Osborn (9) and Holm.

		R	H	E
Portland	000 000 100—1	7	3
San Francisco	000 104 00x—5	9	1

Batteries: Cook, Pierette (7) and Shea; Hoffman (7); Joyce and Spring.

		R	H	E
Oakland	100 010 001 4—7	15	1
San Diego	000 210 000 1—4	6	2

Batteries: Buxton and Raimondi; Johnson and Salkeld.

		R	H	E
Hollywood	000 000 013—4	10	4
Sacramento	110 332 10x—11	10	3

Batteries: Joiner, Moore (8), Nystrom (7) and Brenzel, Hill (8); Brazle and Malone.

INTERNATIONAL LEAGUE

TORONTO, July 2 (CP)—Baltimore Orioles stopped Toronto Maple Leafs' four-game winning streak when they defeated the International League leaders, 6-3, here tonight. Steve Gromek was credited with the win limiting the Leafs to eight scattered hits and striking out four.

		R	H	E
Baltimore	010 050 000—6	7	0
Toronto	000 200 010—3	8	1

Batteries: Gromek and Pare; Brown, Goldstein (6), McCabe (5), Kress (5), and Williams, Crompton (8).

First game		R	H	E
Newark	900 000 1	10	13	0
Buffalo	010 000 0	1	8	2

Batteries: Page and Gerbark; Ott, Roscoe (1), Parkhurst (1) and Hehn.

Second game		R	H	E
Newark	100 306 100—11	15	1
Buffalo	010 000 001—2	6	1

Batteries: Dubiel and Garbark; Roxbury, Ott (8) and Hehn.

		R	H	E
Jersey City	000 000 000 0—0	5	1
Rochester	000 000 000 1—1	9	2

Batteries: Sunkel and Steiner; Donnelly and Burmeister.

		R	H	E
Montreal	001 010 401—7	12	2
Syracuse	300 200 40x—9	10	1

Batteries: Washburn, Deforge (4), Spaulding (9) and Howell; Delacruz, Nelson (7) and West.

Germans Claim Many Sinkings

LONDON, July 2 (CP)—The German news agency, D.N.B., asserted today in a Berlin broadcast heard by the Ministry of Information that the Axis sank nineteen Allied transports, totaling 156,000 tons, in the Mediterranean during June.

One Allied cruiser and one submarine also were claimed as sunk.

This report, for which there was no Allied confirmation, listed an additional forty transports, three cruisers, one destroyer, one torpedo boat and sixteen other naval vessels as badly damaged.

The German High Command communique yesterday asserted that thirty-one Allied merchantmen totaling 149,000 tons were sunk in June but that announcement made no mention of where the sinkings took place.

D.N.B. claimed further that 386 Allied planes were shot down in the Mediterranean area during the month and that twenty attacks were made on Allied ports there.

W. & J. WILSON
Established 1862
Jaeger Woollens — Burberry Coats
Men's and Boys' Clothes
1221 GOVERNMENT STREET PHONE E 7177

Devil Diver Wins Feature at Aqueduct Park

Devil Diver, Trailed by Market Wise and Don Bingo, in That Order, Wins the Fifty-Fifth Running of the $30,000 Added Brooklyn Handicap at Aqueduct Park Race Track, New York. Devil Diver Did the Mile and a Quarter in 2:03 2-5, to Pay $3.90 for the Win. Jockey Steve Brooks Rides the Winner.

Victoria Soccer Team to Journey For Game, July 10

FOOTBALL officials announced the all-star team, which will represent Victoria against Vancouver a week from today in the inter-city match for the Bailey Memorial Trophy, yesterday. The squad will be managed by Jock McColl, boss of the Victoria Machinery Depot club, and will be trained by a member of the Royal Air Force. Victory for the Vancouverites will give them possession of the silverware while a decision for the locals will make another match necessary over here later in the month. The line-up follows: Cockroft; Blogar and McGeachey; Boulter, Milsted, Truscott; Craig, Parks, Payne, Cox and Morgan; reserves, Potter and Thompson.

That Body of Yours

By JAMES W. BARTON, M.D.

HIGH BLOOD PRESSURE

For the past few years particularly among those who are middle aged the health topic most frequently discussed is high blood pressure. This is only to be expected as we think of so many men and women in the prime of life afflicted with heart strokes (coronary thrombosis) and brain strokes (apoplexy) due to a break or stoppage in a blood vessel. These cases are called high blood pressure by friends and family whereas in many cases the pressure is not high but the blood vessels are weak.

Now high blood pressure is not pleasant for the patient's mind because it shows that something is wrong and the body has to raise the pressure to get the blood to the various parts of the body. It also means that if the cause is not found and high blood pressure continues for a considerable time, damage to the blood vessels will result. The strength or power of the blood vessels is in their middle or elastic coat. If this elastic coat is kept on the stretch for long periods of time, it will lose some of its elasticity and weakness of the vessel wall will occur.

While many of us think of high blood pressure as due to the loss of the elastic or muscle tissue there are other causes.

In The Journal of the American Medical Association Drs. Robert M. Dales, Harry E. Ungerleider and Richard S. Gubner, New York, classify the various causes of high blood pressure:

1. Kidney disease. 2. Endocrine or gland disturbances. 3. Disturbances or diseases of the blood vessels themselves. 4. Disease of the central nervous system. 5. High blood pressure due to some unknown cause.

It so happens that the cases of high blood pressure where the cause is known are but a small percentage of the total number. This means then that the physician in the majority of cases must make careful search for the cause. When cause is found and removed wholly or in part the high blood pressure and any symptoms or dangers caused by high blood pressure are likewise removed. Some of the conditions causing high blood pressure are overweight, diabetes and emotional disturbances. And, as in other conditions, the sooner treatment is given, the sooner are results obtained.

O-K PURE WHITE
CIGARETTE PAPERS

At the Theatres

Laughs and Love At the Dominion

Laurel and Hardy are air raid wardens!

This gives them opportunity for one of the funniest adventures in their career, in Metro-Goldwyn-Mayer's "Air Raid Wardens," which is now showing at the Dominion Theatre. The redoubtable comedians manage to get into all manner of trouble while blundering through their duties.

In addition there is a love story. An inspiring lesson in patriotism embellishes the laugh situation as they indulge in a whipped cream battle with Edgar Kennedy and get involved in a nest of saboteurs and capture the gang single handed.

Beautiful Jacqueline White and Horace McNally are teamed as the romantic interest.

ATLAS THEATRE In a thrilling scene from M-G-M's "Keeper of the Flame" which ends tonight at the Atlas Theatre Spencer Tracy and Katharine Hepburn find themselves trapped in a burning building. Lifting the phone to call for help, Tracy discovers the wire has been cut. "Keeper of the Flame" is Tracy and Miss Hepburn's first costarring film since "Woman of the Year."

CADET THEATRE In "Gentleman Jim" which ends today at the Cadet Theatre Errol Flynn plays the life of James J. Corbett, the San Francisco bank clerk who became heavyweight champion of the world. Five different boxing matches — including those with John L. Sullivan, Jake Kilrain, Joe Choynski, Jack Burke and Billie Miller—are shown in the film.

CAPITOL THEATRE Already noted for its ability to bring novels to the screen sincerely and faithfully, 20th Century-Fox is pointing with exceptional pride to its latest, Mary O'Hara's "My Friend Flicka," the Technicolor picture which ends tonight at the Capitol Theatre. Roddy McDowall, Preston Foster and Rita Johnson head the cast of the outstanding film.

OAK BAY THEATRE "The Great Waltz," that ever popular feast for music lovers, ends today at the Oak Bay Theatre. The picture starring Luise Rainer, Fernand Gravet and Meliza Korjus deals with the life of Johann Strauss from the time he lost his position as a bank clerk and turned to music to his final honors in the emperor's court. The plot brims played against dazzling ballets and other glamorous incidentals.

PLAZA THEATRE Glamorous South Seas island girls cavort among the palm trees of a tropic paradise in Universal's "Rhythm of the Islands" which ends tonight at the Plaza Theatre. Allan Jones and Jane Frazee are co-starred in the new musical fun-film which features Andy Devine, Mary Wickes and Ernest Truex. An elaborate musical score features the presentation of seven popular songs.

RIO THEATRE A strange medical diagnosis forms the basis of many absorbing situations in "The Living Ghost," the Monogram drama which ends tonight at the Rio Theatre with James Dunn and Joan Woodbury in featured roles. Subsequent events prove that a millionaire was deliberately operated on for the purpose of destroying half his brain. How the mystery is solved while the victim hovers between life and death makes a story of weird fascination.

YORK THEATRE Metro-Goldwyn-Mayer's production, "Seven Sweethearts," starring Van Heflin and Marsha Hunt, will end tonight at the York Theatre. The picture brings to the screen a romantic story of seven sisters in a little Dutch colony in the Middle West with its old customs and traditions. Kathryn Grayson, Marsha Hunt, Cecilia Parker, Peggy Moran, Dorothy Morris, Frances Raeburn and Frances Rafferty are the seven sisters.

Amusements

On the Screen

Atlas — Spencer Tracy and Katharine Hepburn in "Keeper of the Flame."

Cadet—Errol Flynn and Alexis Smith in "Gentleman Jim."

Capitol — Roddy McDowall, Rita Johnson and Preston Foster in "My Friend Flicka."

Dominion—Laurel and Hardy in "Air Raid Wardens."

Oak Bay—"The Great Waltz," starring Luise Rainer and Fernand Gravet.

Plaza—Allan Jones and Jane Frazee in "Rhythm of the Islands."

Rio—"The Living Ghost," starring James Dunn and Joan Woodbury.

York—"Seven Sweethearts," starring Kathryn Grayson and Van Heflin.

Laurel and Hardy in Riotous Comedy

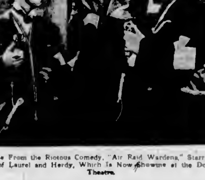

A Scene From the Riotous Comedy, "Air Raid Wardens," Starring the Team of Laurel and Hardy, Which Is Now Showing at the Dominion Theatre.

Baseball Standings

NATIONAL LEAGUE

	W.	L.	Pct.
St. Louis	38	21	.621
Brooklyn	42	27	.609
Pittsburgh	33	29	.532
Cincinnati	31	31	.500
Philadelphia	30	[illegible]	.492
Boston	29	32	.459
Chicago	26	38	.406
New York	24	40	.375

AMERICAN LEAGUE

	W.	L.	Pct.
New York	34	25	.576
Washington	34	30	.531
Boston	32	31	.508
Chicago	29	30	.492
Cleveland	31	32	.492
St. Louis	29	31	.475
Detroit	27	30	.474
Philadelphia	30	36	.45[illegible]

COAST LEAGUE

	W.	L.	Pct.
Los Angeles	54	[illegible]	[illegible]
San Francisco	47	[illegible]	[illegible]
Portland	34	[illegible]	.491
San Diego	36	37	.491
Hollywood	34	40	.459
Oakland	33	39	[illegible]
Seattle	31	41	.431
Sacramento	23	46	.333

The local branch of the Greek War Relief Committee, of which Mayor Andrew McGavin is honorary chairman, will accept donations to the Greek War Relief Fund at headquarters in the Royal Dominion Cafe, or at the Royal Bank of Canada, officials of the committee said yesterday.

Our allies the Greeks have been suffering terrible hardships and more especially in lack of food and medical supplies, committee members said yesterday. All supplies are sent to Greece under the auspices of the International Red Cross, which ensures delivery to and only to the needy Greeks.

Cheques and money orders should be made payable to the "Greek War Relief Fund," they said. Arrangements here are in the hands of G. Arsens, P. Karas and J. L. Harris.

Winner of Big Event

Western Prince Captures Derby

WINNIPEG, July 2 (CP)—Western Prince, a colt picked by Mrs. D. C. Coleman, of Montreal, from a thoroughbred parade at R. J. Steers' Whittier Park Stock Farm two years [illegible] recognition as one of Canada's champion three-year-olds.

The bay colt, costing Mr. Coleman, president of the Canadian Pacific Railway, $1,000, galloped to victory in the $5,000 added Canadian Derby at Polo Park here yesterday, netting his owner $4,756.

The Prince, traveling the mile and a quarter distance for the first time, soundly whipped Sweepgold, only Eastern-bred in the classic, and came to the finish line a length and a half ahead of Baby Broom and three and a half lengths up on Paddygoeasy. Gloverdale was fourth.

Sweepgold, owned by Harry Hatch, of Toronto, who was making his fourth bid for the Derby, led at the halfway mark, but faded and finished sixth in the eight-horse race.

Western Prince's time was 2.13 4-5, off the Polo Park record but he was given a masterful ride by Jockey Gus Dye, of California. Leading by three lengths at the three-quarter mark, Western Prince stayed off the stretch drive of Baby Broom, owned by B. A. Shepherd of Medicine Hat, Alta.

At the finish Paddygoeasy, owned by Dr. L. H. Appleby, of Vancouver, winner of the Derby last year with Maginot Line, was moving up strongly. A 20-to-1 shot, he came from seventh position at the three-quarter pole to take third money.

A. G. Kennedy's speedy Omar's Gift, the thirty-seven-cent filly who won the Winnipeg Futurity, big race for juveniles here last year—took an early lead, but lacked staying power. Kennedy got his runner from Spears a year ago for all the cash he had in his pocket at the time the deal was made—thirty-seven cents.

Besides rewarding its owner with $4,756 for winning, Western Prince paid $4.90 to win, $2.65 to place and $2.35 to show. Baby Broom paid $4.05 and $3.10 with Paddygoeasy paying $4.15 to show.

Baseball's Big Six

By The Associated Press

BATTING

The three leading batters in each league follow:

	G	A.B.	R.	H.	Pct.
Curtright, White Sox	50	159	29	53	.333
Dahlgren, Phillies	64	2[illegible]	31	[illegible]	.3[illegible]
Stephens, Browns	62	197	[illegible]	[illegible]	.3[illegible]
McCormick, Reds	61	[illegible]	[illegible]	[illegible]	.329
Frey, Reds	64	231	36	77	.333
Hockett, Indians	[illegible]	2[illegible]	33	77	.336

RUNS BATTED IN

National League—Herman, Dodgers, 48.

American League—Stephens, Browns, 45.

HOME RUNS

National League—Ott, Giants, 8.

American League—Keller, Yankees, 10.

GRAPHIC GOLF

By BEST BALL

TAKING SAND

In the bunker the average golfer is tempted to try any method but the safest way of getting the ball out. Blasting the ball has long been the recommended formula for shots of this type. It may not be the simplest way but it is more certain if the execution is carried out correctly. Therein seemingly lies the rub, for the high scorer is not sure he can turn the trick. A shadow of a doubt reflects itself in a lack of confidence and in such a shot must be decisive, backed by certain amount of assurance. Not sure how far back of the ball to hit the sand, how much power to impart to the stroke, these and other problems assail him and undermine his morale. Small wonder then that he tries disastrously to take the ball out cleanly with a mashie or a straighter-faced iron even resorting to a putter on occasions. The few shots that do succeed keep him everlastingly hopeful that he can repeat the performance. Such shots are made successfully every day by expert golfers, but their skill and knowledge of the game is well beyond that of the average player.

By opening the face of the club and digging energetically into the sand back of the ball, the subsequent eruption of the sand will carry the ball up and out of the hazard. Properly played the sand will cushion the force of the blow in its relation to the ball. It is this factor on a graduated scale which will enable the golfer to determine the amount of sand to take for each shot. Few practice this shot enough to overcome their fear of it.

(The Bell Syndicate, Inc.)

DANCING
MELODY LANE
1214-16 GOVERNMENT (Street Floor)
Featuring Music by World-Famous Orchestras
Private Dances Arranged For
Phone G 4800
From 8.30 P.M. 25¢ Each

COMFORTABLY COOL Always AT BOTH THEATRES
OAK BAY PLAZA
STARTS MONDAY
NOTHING BUT FUN
BUD ABBOTT · LOU COSTELLO
in DAMON RUNYON'S story of an old nag ... new gags and bee-u-tiful gals
"It Ain't Hay"
come down and get LAUGH-HAPPY
OAK BAY ENDS TODAY
"THE GREAT WALTZ"
ALSO "THE ROAD AROUND THE CORNER"
PLAZA ENDS TODAY
ALLAN JONES
"RHYTHM OF THE ISLANDS"
ALSO "PRISON MUTINY"

RIO ENDS TODAY 15¢ • 20¢
JAMES DUNN and JOAN WOODBURY
"THE LIVING GHOST"
CHARLES STARRETT "Riding Thru Nevada"
CHAPTER No. 12 "RED BARRY"

FAMOUS PLAYERS THEATRES
TODAY AND MONDAY
THEY'VE NEVER BEEN FUNNIER!
Oliver HARDY Stan LAUREL
24¢
"AIR RAID WARDENS"
Plus MILTON BERLE in "OVER MY DEAD BODY"
DOMINION

MARY O'HARA'S MY FRIEND FLICKA in Technicolor!
ENDS TODAY
with RODDY McDOWALL, PRESTON FOSTER · RITA JOHNSON
Extra MARCH OF TIME "Invasion"
CARTOONS NEWS
Capitol

ENDS TODAY! WITH ALL THE ALLURE OF THE GREAT NOVEL!
Spencer TRACY Katharine HEPBURN
Keeper of the Flame
ALSO—WHERE THERE'S A SMOKE—THERE'S FIRE "HENRY ALDRICH, EDITOR" with JIMMY LYDON • CHARLES SMITH
ATLAS

ENDS TODAY
Delightful Music and Romance! VAN HEFLIN ★ KATHRYN GRAYSON "SEVEN SWEETHEARTS"
The Best Thriller Ever Made! HUMPHREY BOGART, MARY ASTOR, SYDNEY GREENSTREET "MALTESE FALCON"
YORK
MONDAY!
TENDER LOVE! GRIPPING SUSPENSE!
MICHELE MORGAN, PAUL HENREID in Joan of Paris
MERRY! MERRY! HILARIOUS SHOW! COME IN AND HOWL! TOGETHER! TERRIFIC!
JIMMY CAGNEY BETTE DAVIS THE BRIDE CAME C.O.D.
STUART ERWIN, EUGENE PALLETTE, JACK CARSON

CADET
LAST TIMES TODAY
TRUTH IS STRANGER THAN FICTION. THE LIFE STORY OF JAS. J. CORBETT
"GENTLEMAN JIM"
ERROL FLYNN, ALEXIS SMITH
ALSO — "BEHIND THE 8 BALL" — RITZ BROS. CAROL BRUCE
ADDED — COLOR CARTOON

If all the letters posted each day in London were salvaged, enough paper could be obtained to make 300,000 ammunition boxes, said C. U. Peat, joint parliamentary secretary to the Ministry of Supply.

IT'S TRUE! THAT NEW MIRACLE INGREDIENT DOES MAKE NEW IMPROVED OLD DUTCH CLEANSER 50% FASTER!

• BRINGS FASTER SPARKLE
• NEEDS NO HARD RUBBING
• CUTS GREASE LIGHTNING-FAST

The minute you try New Improved Old Dutch [illegible] new ingredient that dissolves grease almost like magic! It cleans 50% faster! Gives you double-action cleaning! You'll be surprised how easily sinks, stoves, and bathtubs become sparkling . . immaculately clean.

New Improved Old Dutch is safety itself! It DOESN'T SCRATCH . . . because it's made with flaky Seismotite. So, say good-bye forever to hard rubbing and old-fashioned scouring. Switch to the New 50% Faster Old Dutch and you'll never use anything else. What's more, you'll be saving money, too, because a little goes so far.

Made in Canada

For DOGS--BIRDS--PETS

Dog Collars - Leashes - Chains - Combs - Brushes - Dog Biscuits - Husky Dog Mash

Vermin Powder - Dog and Cat Soaps - Pills, Etc.

BIRD SEED IN BULK AND PACKAGES

Canary - Bird Rape - Sun Flower - Millets - Parrot Food

SCOTT & PEDEN, LTD.

G 7181 CORNER CORMORANT AND STORE

FRUITS — VEGETABLES — GROCERIES — TOBACCOS

FARMERS!

WE HAVE ONE 6 FT. HORSE DRAWN McCORMICK DEERING DISC HARROW ON DISPLAY—CALL AND LOOK IT OVER

THOMAS PLIMLEY, LTD.

1010 YATES STREET G 7181

WE'LL PAY CASH FOR USED MUSICAL INSTRUMENTS

Send [illegible] appraisal. We will quote highest price. If our offer is not satisfactory, we will return instrument to you via insured parcel post or express.

Mr. Robinson, c/o Century Arts Shop, 1239 Government Street, Victoria, B.C.

ECONOMY FUEL CO.

COAL

753 BALMORAL ROAD E 0013

Victorian Training With U.S. Forces

Harry Orvil Lord, son of Mr. and Mrs. W. H. Lord, 88 Crease Avenue, and well-known Canadian football player with the Saanich Warriors, is now training for air crew duties with the United States Army Air Force at Kearns, Utah, according to word received here yesterday.

Now eighteen years of age he attended Tolmie and Mount View High Schools and after graduation last year became a pipe fitter in an Oakland, Cal., shipyard before enlisting. As a sergeant in the Air Cadets here he led the organization's first parade.

A brother, A. K. Lord, has been on duty abroad with the Royal Canadian Navy since the start of the war and another brother, John W., expects to join the armed forces shortly.

Seriously Injured

P. W. Rookes, 1392 Rockland Avenue, sustained serious back and internal injuries at 4 o'clock yesterday afternoon when he was pinned against a stone wall outside Government House while trying to start his automobile with a crank.

He was taken to St. Joseph's Hospital by Constables Thomas Banister and Henry Smith and attended by Dr. Gordon Kenning.

Many Patronize Special Events Held on Holiday

The street dance sponsored by the Victoria Centenary Committee, Gyro Carnival at Central Junior High School, ball games at Royal Athletic Park and swimming at Victoria and district beaches were the most popular activities here on Thursday among Dominion Day holiday [illegible]

An immense throng gathered on Blanshard Street between Yates and Johnson Street for the civic dance, where Sgt. Curley Perullet acted as master of ceremonies, and Ernie Fullerton led the orchestra. During the programme, which lasted from 8.30 to 11 p.m., members of the audience and visitors in the city contributed to the entertainment.

Although the business section was practically deserted during the day, it was soon filled with crowds bound for restaurants and theatres, all of which were busy.

Boats traveling between Victoria and Vancouver handled large crowds, made up mainly of men and women of the services. One large party which arrived by special boat at 8.55 p.m. included 1,000 army cadets from all parts of British Columbia en route to Summer camp at Duncan.

The Gyro Carnival, being held for the benefit of Queen Alexandra Solarium, was well patronized on Dominion Day, according to club officials, and it is expected a large sum will be turned over to the Solarium after the last session of the carnival tonight. Contests have been the most popular features, club members said.

About 3,000 people saw both ball games played at Royal Athletic Park between Vancouver St. Regis and Victoria teams.

Greek Seaman Is Charged in Court

George Dretas, a Greek merchant seaman residing at 2008 Chancellor Avenue, was charged yesterday in city police court with assaulting and causing grievous bodily harm to Arthur Braidwood, 2122 Cook Street. He was remanded until this morning without plea or election in order to secure counsel and set a trial date.

Braidwood was brought to the city police station at 12.50 o'clock yesterday morning by Horace Taylor, 682 Alpha Street, David Ferguson, 562 Dupplin Street, and T. Lidgate, 846 Leslie Drive, who found him on lower Fisgard Street suffering from a slashed throat.

Sergeant Thomas Stevenson and Constable Ray Maitland took the injured man to the Royal Jubilee Hospital, where he was attended by Dr. J. H. Moore. The charge against Dretas followed a subsequent investigation by the police sergeant.

City and District

Garden Damaged—J. J. Wescombe reported to police yesterday morning that considerable damage had been done to a fence and his victory garden at 2888 Douglas Street.

Three Fined—Two motorists were each fined $2.50 yesterday in city police court for parking over the hour limit. Another paid a similar fine for parking over two hours.

Articles Stolen—Mrs. A. W. Edwards informed police at noon yesterday that a yellow gold wrist [illegible] home at 1611 Pandora Avenue. J. F. Batey, 1278 Balmoral Road, stated that gasoline coupons for his automobile had been stolen.

Plead Guilty—An Indian who admitted being intoxicated on Fisgard Street last Friday was fined $10 yesterday in city police court. In default of payment he was ordered to serve three days in jail. A white man found in the same condition on Government Street was fined $25 or five days in jail. Bail of $25 was estreated in the case of another man who failed to appear on a similar charge.

Road Maintenance Work Announced

A number of Vancouver Island road maintenance jobs were announced yesterday by Hon. Herbert Anscomb, Minister of Public Works. The works for which bids were received and contracts let include:

Two miles, Island Highway, along Langford Lake, to be put in first-class shape and three miles of the Malahat at Mile Twenty-Three to be surfaced.

Plowright Road, View Royal district; Admirals Road from Craigflower Bridge south and a portion of Craigflower to be repaired.

Two miles of Sooke Road, Cooper's Cove to Saseenos, bituminous surface to be done by day labor.

Five miles of Quadra-Saanich Road and part of East Saanich Road, bituminous surface.

Island Highway at Mile Seventy-Three and Nanaimo Lakes Road to be treated, the latter for 3.30 miles.

In Comox electoral district nineteen miles between Lantzville and Union Bay will receive a single re-spray seal eighteen feet wide.

In Cowichan-Newcastle district, the Island Highway for two miles north of Duncan will be repaired and Cowichan Bay Road for 4.3 miles will be given a double spray-coat primer and seal.

Total cost of road maintenance work for the entire province is estimated at $166,000, of which $89,300 will be spent on Vancouver Island.

PENSIONERS TO MEET

The Victoria Aged Pensioners Association will hold a meeting on Tuesday afternoon in the tower hall of the First Baptist Church, Quadra Street. There will be a special fifteen-minute speaker.

Building Figures Fall Below Total Shown Last Year

Building permits issued in the city of Victoria during the month of June reached a total of $126,682, which was a considerable gain over the figure of $107,447 for the same month last year.

The increase this year was largely due to military construction, which accounted for $89,000.

Included in the remainder were [illegible] foundations of houses, one new dwelling, and one house completed for $900.

Despite the increase in June, figures for the first six months of 1943 were below last year, a total of $375,752, comprising 356 permits, compared with $413,979, including 290 permits, in the same period last year.

Building figures for the municipalities likewise show a decided drop when compared to last year. In June of this year Oak Bay issued eight permits valued at $11,425, as compared with five permits for $14,499 in June last year. This year's figure included two houses and last year's three.

In the first six months of 1943 Oak Bay issued fifty-one permits for $96,507, including eight houses valued at $31,750, while in the same period for 1942 eighty-three permits for $153,067 were taken out, including forty houses for $138,250.

Saanich figures for June are completed only to last Friday, but up to that time there was issued a total of 206 permits valued at $72,568, which included thirty-nine dwelling permits for $44,165. For the first six months of last year there were 231 permits for $282,134, of which 106 for $256,172 were dwelling permits.

Esquimalt's total for this year was likewise far below that of last with a total of five permits for $4,885 issued in June of this year compared with eight permits to a value of $13,775 for June 1942. In the first six months of 1943 Esquimalt figures are twenty permits for $18,808 compared with forty permits valued at $357,245 for the first six months of 1942.

Progress Made in Treating Salvage

Experiments are progressing favorably in the reclamation and conversion of forest debris, according to C. D. Orchard, chief forester, who has just returned from an Up-Island tour of inspection.

"It is a new project," said Mr. Orchard, "and the process necessarily is slow, but definite progress has been made in treating salvage of slash and debris for pulp."

The experiments are being conducted by the Comox Logging Company and the Powell River Company under auspices of the Provincial Government.

Favors Farm Jobs For Pensioners

Hoping to enable old-age pensioners to accept farm work without loss of their pension allowances while so employed, Hon. George S. Pearson, Provincial Secretary, has written Hon. J. L. Ilsley, Federal Minister of Finance, requesting an amendment to existing regulations.

"As matters stand now," said Mr. Pearson, "a pensioner is deprived of his allowance if his earnings in private employment exceed a certain sum. At the same time there is great need of farm labor which many pensioners are competent to do and would do gladly, except through fear of sacrificing their pensions."

No reply has come as yet from Mr. Ilsley.

Moving Pictures Made Of A.R.P. in Schools

A number of motion pictures were made here yesterday illustrating A.R.P. precautions in city schools, which will be incorporated in a film dealing with this subject throughout the province. Inspector A. H. Bishop, A.R.P. controller, said last night. The production is sponsored by the Provincial Civilian Protection Committee.

Because school children are on holidays, students from the British Columbia Protestant Orphanage demonstrated gas mask drill at Oaklands School. A first aid demonstration was given at the first aid post at Victoria West School, Inspector Bishop said.

Exterior shots were made of six other schools in the city, he said.

Elected President

VANCOUVER, July 2 (CP)—Reginald Cox, of Victoria, was elected vice-president of the British Columbia Music Teachers' Association at the annual meeting held here this week. Mrs. Hugh Verrall, of Vancouver, was elected president.

New members of the council are Miss May James, C. E. Findlater and Mrs. Marion MacGovern, all of Victoria.

Announcements

Shawnigan Beach Hotel. The ideal spot for a holiday. Suites with private baths. Boating, tennis, mashie golf, sun deck. Rail or bus. City office, 718 View Street, G 4834.

St. Andrew's Cathedral garden party prize-winning numbers: 752, 2397, 3466, 1867, 5201.

Sidney Hotel, on account of labor shortage the dining-room will close from 2 to 5 p.m. and at 8 p.m.

Free Tabloid of Global War Maps. Circulation Department, Colonist.

Laggards Pay Tax Penalty

Several laggards filed late 1942 returns yesterday and paid an additional 5 per cent penalty to weary income tax employees, who were already tackling the second quarter of the 1943 taxes, due June 30, which flooded the office.

"There weren't a great many compared with what we handled early in the week," stated F. B. Griffin, inspector of income tax here, "and I can't say that they liked [illegible]

Two weeks of steady hard work remains to be done on the 1942 tax forms, for they must make out receipts for the thousands of cheques given in payment, mail them and bank the cheques before sending the filed returns to the regional office where they will be checked and cross-checked.

Commenting on the steady stream of cash customers one employee declared: "It was a heavy grind. I was exhausted and spent the holiday in bed."

With the pay-as-you-go taxes coming in every three months now, Mr. Griffin hopes the load will be lighter next year, but this year's work was made considerably heavier by the fact that the deadline for the second quarter of the 1943 taxes was June 30, the same as the deadline for 1942 income tax payment.

Many Applicants Keep Selective Service Busy

Selective Service officials here expect to be kept busy registering men and youths who come under the third transfer order and must report by July 15 at the local office.

"We still have large numbers coming in to get Summer or part-time work," said C. A. Mudge, manager of the local office, "and expect that with the third order now in effect there will be no let-up."

Mr. Mudge pointed out that the new compulsory transfer order differs from Orders No. 1 and No. 2 issued by Hon. Humphrey Mitchell, Minister of Labor, in that it requires youths of sixteen, seventeen and eighteen to register as well as men of call-up age.

The order will affect employees in a number of wholesale establishments, though there are several exceptions, specifically those engaged in the wholesaling of farm and food products (but not tobacco), lumbering and building supplies, metals and mining supplies, plumbing, electrical and heating supplies, leather, scrap, and clocks and watches, paper, books and magazines, also sheet music and various other industries classified as essential.

Queried as to employment opened to girls and women, one official stated that while there are a great many demands for them in domestic work, restaurants and hotels, the demand is limited, as regards Victoria, for war industries.

Shipbuilding officials reported that they would employ only girls who are not returning to school in the Fall, as it is necessary to train these girls and they did not like to release them just when they become proficient.

Five-Day Week Not Favored by Council

There is little likelihood that the City Council will grant a request of the City Hall Officials' Association that the City Hall staff be placed on a five-day week from Monday morning to Friday afternoon.

Last Monday afternoon the association informed the council that the City Hall staff was willing to work from 9 o'clock in the morning until 5 o'clock in the afternoon from Mondays through Fridays if members were granted a full holiday Saturdays.

Yesterday afternoon the City Council met as a committee of the whole and unanimously agreed to recommend that officials be informed aldermen could not see their way clear to grant a five-day week.

Trade Consultant To Advise Retailers

R. M. Syer, retail trade consultant, management service division, Wartime Prices and Trade Board, will be in Victoria next Thursday to address a meeting of retail merchants. Mr. Syer's gatherings are in co-operation with the Retail Merchants' Association of British Columbia.

The management service division develops helpful and practical ideas and has made national surveys and field studies of wartime merchandising conditions in a number of retail fields.

At present this division is carrying out a series of special clinics with the retail drug, footwear and hardware trades, as well as performing special services in the grocery and food fields.

Enlist in R.C.A.F.

Among recruits recently enlisted in the R.C.A.F. through No. 1 Recruiting Centre, R.C.A.F., Vancouver, are the following from Victoria and Vancouver Island:

I. K. Daniel, 1128 Topaz Avenue; R. L. R. Thomas, 1114 Pandora Avenue; F. E. Dorland, 410 John Street; G. Faulkner, Prospect Lake P.O.; O. R. H. Bryne, Brentwood College; F. S. Bond, 33 Light A.A. Battery, R.C.A.F. M.P.O. 1102; J. E. Horwood, Jasmine Avenue; A. R. Barker, Cloverdale; R. H. Smith, 1766 Armstrong Avenue; J. D. Mulligan, Staff House 1; R. G. McDowell, 824 Toronto Street; S. G. Pyn, 234 Beechwood Avenue; D. M. Straith, Courtenay, and J. S. Gardner, Sidney.

Brand New - $395
Slightly Used - $295

This superb little modern Piano is skilfully designed to embody the tone quality of a larger instrument and is an aristocrat in both appearance and quality. Ask to see the "Vogue." Amazing value at only $395—and a used model at the bargain figure of only $295.

FLETCHERS

Everything in Music

1130 DOUGLAS STREET

Army Recruiting Itinerary Planned

The next Up-Island recruiting trip for the army will commence Thursday, July 8, according to Lieut. F. H. Wheatley, officer commanding the recruiting sub-station at the Bay Street Armoury.

Attention is drawn to the fact that there is still a very great need of men, especially as the time of action draws near. Recruits are wanted immediately, for it takes a year to make a soldier ready to fight.

The itinerary will be:

Chemainus, Thursday, July 8, 11 a.m. to 1 p.m.

Ladysmith, Thursday, July 8, 2 to 4 p.m.

Nanaimo—Thursday, July 8, 5 to 9 p.m.

Port Alberni, Friday, July 9, 10 a.m. to 2 p.m.

Cumberland, Friday, July 9, 6 to 9 p.m.

Courtenay, Saturday, July 10, 8 a.m. to 12 noon.

Union Bay, Fanny Bay and Bowser, Saturday, July 10, short stops en route.

Parksville, Saturday, July 10, 1.30 p.m.

Duncan, Saturday, July 10, 4 to 8 p.m.

Wins Police Shoot

The winner of the shoot for mayors, reeves and police commissioners at Thetis Lake on Wednesday was Jim Day, Saanich police commissioner, and not J. Day, Seattle, as previously reported. Mr. Day has won a prize for three years in succession, winning the same event last year and placing second the year before.

Spend 25c

Have some fun and help the kiddies at the Solarium

The Gyro Club's Fourth Annual HOLE-IN-ONE CONTEST and CARNIVAL TONIGHT Junior High School Grounds

Welch's CANDY SHOP

743 FORT STREET E 6422

Also at 914 Robson St., Vancouver

Draperies

Curtain Nets, Damasks, Homespuns, Tailored and Frill Curtains, Ready Made Up or Made to Order

CHAMPION'S, LTD.

727 Fort Street E 2422

GRAY LINE CABS

756 YATES STREET

G 4151 - G 4014

NEW CARS 24-HOUR SERVICE

INSURED CARRIERS

For Fire and Automobile Insurance, Rentals and Real Estate, Consult

ELSIE B. RICHARDS

Suite 7, Metropolitan Building, Opposite Postoffice

PHONE E MPIRE 7722

Complete Bedroom Suite

See this attractive 10-piece Bedroom Group. The suite is walnut and consists of double bed, chiffonier, vanity with round mirror and upholstered bench. The popular waterfall design. 10 PIECES CONSIST OF THE 4-piece Bedroom Suite, Simmons Spring Filled Mattress and Base, 2 Simmons Pillows, 1 Boudoir Lamp, 1 Boudoir Picture. 10 pieces 154.50

HOME FURNITURE CO.

On Fort Above Blanshard

Your RATION Calendar for JULY

HANG THIS UP IN YOUR KITCHEN

Compliments of

Weston's English Quality BISCUITS · GOOD CANDY · BREAD and CAKES

1943			JULY			1943
SUN	MON	TUE	WED	THU	FRI	SAT
This calendar is prepared from information obtained from the Wartime Prices and Trade Board and is accurate up to the time of going to press. Any changes will be announced in local newspapers.		Canning Sugar Coupons marked June and July are good during July	June 30 Butter Coupons Nos. 12, 13, 15 and 18 and Meat Coupons Pairs Nos. 1, 2, 3 expire	1 Meat Coupons Pair No. 8 valid	2	3
4	5	6 Meatless Day in Public Eating Places	7	8 Butter Coupons Nos. 18 & 19 are valid. Meat Coupons Pair No. 7 valid	9	10
11	12	13 Meatless Day in Public Eating Places	14	15 Meat Coupons Pair No. 8 valid	16	17
18	19	20 Meatless Day in Public Eating Places	21	22 Tea Coffee and Sugar Coupons Nos. 11 & 12 are valid. Butter Coupons Nos. 20 & 21 are valid. Meat Coupons Pair No. 9 are valid	23	24
25	26	27 Meatless Day in Public Eating Places	28	29 Meat Coupons Pair No. 10 valid	30	31 Butter Coupons Nos. 16, 17, 18 & 19 expire. Meat Coupons Pairs Nos. 4, 5, 6, 7 expire

Spare "A" (Brown) Coupons in your present Ration Book are to be used for Meat Rations. Two coupons bearing the same number become valid each Thursday.

COUPON VALUES

Sugar Coupon (Red)	One Pound	MEAT COUPON (Brown, Spare A)
Tea Coupon (Green)	Two Ounces	Group A - ½ pound; Group B - ¾ pound
or Coffee Coupon (Green)	Half Pound	Group C - 1 pound; Group D - 1½ pounds
Butter Coupon (Purple)	Half Pound	

Finance–Commerce–Markets

New York Stocks

NEW YORK, July 2 (AP)—The stock market was confronted by the usual pre-holiday indecision today and while sustained strong spots persisted in relatively slow dealings, the general run of leaders shifted over a narrowly irregular route.

Farm implements pushed up 1 to [illegible] volume. The close was unevenly lower.

Bonds maintained their composure, but most samples dipped as the President vetoed the Commodity Credit Corporation Bill, which banned the subsidy roll-back programme of the administration.

The Associated Press daily stock average was off 1.6d a point at 52.2. Of 870 issues traded, 337 were up and 313 down or unchanged.

Favorites touching peaks for 1943 no longer included Deere Oliver Farm, Caterpillar Tractor American Can, Texas Company, Republic Steel, Armour and senior issues of American Power and Light. Preferreds of Standard Gas finished up from zero with Chrysler, Chesapeake & Ohio, Goodrich, International Harvester, Penney, Montgomery Ward, Anaconda, Kennecott, Eastman Kodak and Johns-Manville.

J. I. Case was an outstanding performer, advancing 3 1-4 points. Larger losers were United Aircraft, off 2; Delaware & General Motors, American Telephone, Santa Fe, Great Northern Pfd., Southern Pacific, Union Pacific, United States Rubber, Sears Roebuck, Douglas Aircraft, Westinghouse, Standard Oil of N.J., Western Union and Consolidated Edison.

How Julius averages closed as follows:

Thirty industrials, 143.68, up 10
Twenty rails, 40.11, off .71
Fifteen utilities, 23.15, off .06
Total sales, 892,000 shares.

Foreign Exchange

NEW YORK, July 2 (AP)—Quotations in cents.

Official Canadian Dollar Buying rate, 11 per cent discount, official rate, 10 per cent discount, official rate, 11 per cent premium, unofficial in Montreal, 11 per cent discount, in New York, 11 dollars 8-16 per cent premium, 9-16 per cent.

Pound sterling, [illegible]

Argentina—Official 29.85, free [illegible]
Brazil—Official 6.06, free 5.93
Mexico—20.8

STERLING EXCHANGE

NEW YORK, July 2 (AP)—Quotations in cents.

Pound sterling, Bankers' sight, [illegible]
Pound sterling, Bankers' cable, [illegible]
Pound sterling, Exchange Committee rate, [illegible]
Pound sterling, official 4.03

Rates in terms of dollars, [illegible]

Montreal Stocks

Egg Market

Prices as received at the Dominion Government Produce Inspection Service, Victoria, July 2, 1943.

In produce:

Grade A large 39
Grade A medium 37
Grade A pullet 34

Following are city wholesale:

Grade A large 41
Grade A medium 40
Grade A pullet 38

Dominion Bonds

Grain Markets

WINNIPEG GRAIN

Vancouver Stocks

VANCOUVER, July 2 (CP)—Although there was comparative inactivity in mines and oils today on Vancouver Stock Exchange, nevertheless trading reached the 10,000 mark.

Dentonia sold 3,500 at 3-8 and Model Oil exchanged 500 at 24 1-2.

Toronto Stocks

MINING SECTION

INDUSTRIAL SECTION

London Stocks

LONDON, July 2 (P)—British stock closings in sterling: Austin 21s 6d; Babcock & Wilcox, 47s 6d; Bovis, 46s 3d; British-American Tobacco, 40s 6d; Central Mining, 61s; Consol Gold, 36s; Courtaulds, 81s 6d; Crown, £8 5-8; De Beers, £23 3-4; East Geduld, £8 1-4; H.B.C., 37s 3d; London and Midland, 33 1-2; Metal Box, 80s 6d; Mexican Eagle, 12s 6d; Mining Trust, 8s 9d; Rand Cons, 1-2; Rhodesia, 18s 9d; Rio Tinto, British 2 1-2; per cent Consols, 68 6-8; British, 3 1-2 per cent War Loan, 103 3-4; Foreign Finance 4s, 1960-90, £112 15-16.

Foreign Bonds

Provincial Bonds

Stocks and Bonds

Corporation Bonds

BRIGHTEN YOUR DRAPES BY HAVING THEM DRY CLEANED

Pacific Vacuum DYE WORKS OF CANADA LTD.

Main Office 1122 Broadway W.
P. 1166 Vic Broadway W.

A. E. AMES & CO.
LIMITED
INVESTMENT DEALERS
NEW YORK MONTREAL TORONTO VANCOUVER VICTORIA WINNIPEG LONDON, ENGLAND
Young Building Broadway 3 [illegible]

JAMES RICHARDSON & SONS
Established 1857
GOVERNMENT MUNICIPAL CORPORATION
GOVERNMENT AT ITS BONDS
PHONE G 1131

QUICKIES

"Turn the light over here so I can read The Colonist Want Ads."

SUPERMAN — Knocking Them Out! — By Jerry Siegel and Joe Shuster

MARY WORTH'S FAMILY — By Dale Allen

POPEYE

MUTT AND JEFF — He's Long on Nightclubs — By Bud Fisher

POP — A Run-Around — By J. Millar Watt

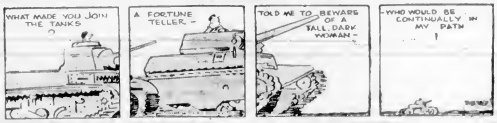

FLYIN' JENNY — Cheers From The "Gallery" — By Keaton and Chaffin

THE NEBBS — No Help From Obie — By HESS

BLONDIE — Taps at Camp Bumstead — By Chic Young

LIFE'S LIKE THAT — By Fred Neher

What station is he listening to.

I want to call and ask them to announce that he's to go out and mow the lawn.

MARINE and TRANSPORTATION

New Oil Tanker Takes to Water At Victoria Yard

Will Carry Name of "Mount Royal Park"

Ss. Mount Royal Park, one of the tankers being completed in Victoria, slid down the ways at Victoria Machinery Depot and floated free at exactly 7.40 p.m. yesterday on time to the minute for her launching.

The huge ship was given her name by Mrs. George Cramb, whose husband holds an advisory position with Wartime Merchant Shipping. The newly-christened tanker, built to carry precious cargoes of oil to Allied fighting forces anywhere in the world, took to the water accompanied by the cheers of shipyard workers, and welcoming whistles from the tugs waiting to take her in tow.

No chances were taken on the ship being a "Jonah" through improper christening. A bottle of champagne, wrapped in red, white and blue ribbons, was lashed in a rat-trap device that smashed the bottle soundly against the ship's tall stem as her sponsor pulled the release chain.

Work was suspended in the yard in order that all employees might witness the launching, but with the new tanker safely in the water they returned to their job of building more ships. Thousands of spectators lined the shore to watch the event.

Others on the platform with Mrs. Cramb and her husband were T. W. MacPherson, local representative of Wartime Merchant Shipping; Mr. and Mrs. H. S. Hammill and their son, Norman Dobson, consultant on the freighter construction programme of Wartime Merchant Shipping; Norman Yarrow, Mrs. W. H. McCandless, Miss J. Hall, Miss Wanda Spencer, H. Campbell, shipyard manager, and D. Anderson, yard comptroller.

Warn Sailors Not To Give Friends Duty-Free Smokes

OTTAWA, July 2 (CP).—Sailor beware—don't give away duty-free cigarettes ashore in Canada or else.

Published today in Canadian war orders and regulations is "Naval order 2840, cigarettes—illegal disposal," over the signature of Captain R. A. Pennington, secretary of the Naval Board.

It warned naval personnel that the Revenue Department knows "junior officers" attached to seagoing vessels take advantage of the duty-free cigarette privilege by "giving these cigarettes to their friends, mainly civilian, and to persons who are their guests in wardrooms."

Captain Pennington issued this instruction:

"The practice of giving away duty-free cigarettes ashore in Canada is to cease forthwith and appropriate action will be considered in any cases of infraction of this order."

MILL BAY FERRY DAILY

Lv. Brentwood	Lv. Mill Bay
8.00 a.m.	8.30 a.m.
10.00 a.m.	10.30 a.m.
11.00 a.m.	11.30 a.m.
[illegible] p.m.	2.30 p.m.
[illegible] p.m.	3.30 p.m.
[illegible] p.m.	4.30 p.m.
[illegible] p.m.	6.30 p.m.

Bea Lillie Entertains Navy at Gibraltar

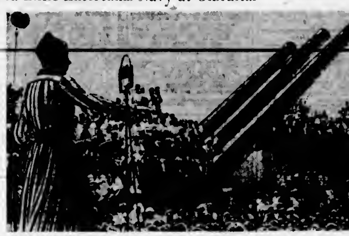

The Opening of the All Star Show, "Spring Party," Was a Great Success at Gibraltar, Where It Was Witnessed by Fighting Men of All United Nations. Bea Lillie, Famous Entertainer, Is Pictured at the Open Air Performance Aboard a Battleship.

Busy Week Sees R.C.A.F. In Action Over Continent

OTTAWA, July 2 (CP).—A stiffening of enemy opposition to night bomber attacks on industrial centres was indicated today in an R.C.A.F. communique describing Canadian participation in major raids on Elberfeld, the Bochum-Gelsenkirchen district and Cologne.

The communique gave indirect confirmation to reports that the Germans have markedly strengthened the defences of the Ruhr Valley, objects of many attacks during recent weeks.

In at least one of last week's raids, bombers fought running battles with night fighters en route to their target and back again.

R.C.A.F. planes shot down seven enemy fighters during the week. R.C.A.F. losses were fourteen bombers and two fighters.

The communique, issued by Air Force Headquarters on behalf of Air Marshal Harold (Gus) Edwards, air officer commanding-in-chief of the R.C.A.F. overseas, covered the week ended at noon yesterday.

ATTACKED INDUSTRIAL AREA OF ELBERFELD

A week ago last night squadrons of the R.C.A.F. Bomber Group were among Bomber Command aircraft which attacked the industrial area of Elberfeld, western half of Wuppertal, "in great strength and in good weather."

Last Friday night many planes from the R.C.A.F. group were among aircraft which made a heavy attack on the Bochum Gelsenkirchen district. "The weather was less favorable than on the previous night and clouds made it difficult to observe results but "the glow of large fires and explosions could be seen."

"The heavy ground defences of the Ruhr were again in full operation though cloud hampered the effectiveness of the searchlights. There were running fights with the enemy night fighters along the route to and from the target."

Squadrons of the R.C.A.F. group helped attack Cologne on the Rhine last Monday night. Observation of the result again was hampered by heavy clouds.

R.C.A.F. bombers laid mines in enemy waters last Saturday night.

FIGHTERS ACTIVE NIGHT AND DAY

R.C.A.F. fighter squadrons were active in daylight and dark. Three enemy fighters were destroyed by Spitfire squadrons last Thursday, two of them while the fighters were supporting Venturas which bombed the power station at Yainville, near Rouen, and a third while they were covering Bostons in an attack on the railway centre at St. Omer.

On Saturday, R.C.A.F. Spitfires helped in attacks by United States Flying Fortresses and R.A.F. Bostons on airfields and other targets in France. Squadrons of a Canadian fighter wing made an offensive sweep over Northern France Sunday morning and the wing leader destroyed a Focke-Wulf 190.

Monday, R.C.A.F. Spitfires again supported United States Flying Fortresses, providing part of the escort to and from the enemy airfield at Beaumont-le-Roger, southwest of Rouen.

R.C.A.F. Mustangs, operating in daylight Tuesday, Wednesday and Thursday damaged a large number of locomotives and attacked other ground targets in France.

R.C.A.F. Casualties

OTTAWA, July 2 (CP).—R.C.A.F. reported tonight in its 617th casualty list of the war, containing twenty-two names, that fourteen men were missing on active service after air operations overseas.

The overseas section of the list also reported one man killed on active service, two men previously reported missing on active service and now reported prisoners of war in Germany and five men previously missing on active service who now are reported prisoners of war also in Germany.

There were no casualties reported in Canada.

Thursday the R.C.A.F., in its 616th casualty list of the war, containing thirty-two names, reported one man killed on active service overseas, nineteen missing on active service after overseas air operations, and seven killed on active service in Canada.

Three men previously missing on active service overseas were reported prisoners of war in Germany and one previously reported missing on active service overseas was listed as now for official purposes presumed dead.

One man previously reported missing in Canada was reported killed on active service.

Following is the 617th list.

OVERSEAS

Killed on active service: W.O. George Robert Acheson, Britannia Heights, Ont.

Missing on active service after air operations: P.O. Joseph Francois Exavier Gilles Berthiaume, Hawkesbury, Ont.; Sgt. Michael George King, Keremeos, B.C.; Sgt. William James Hills, Perdue, Sask.; Sgt. Clarence Gerald Kernaghan, Vancouver; Sgt. Joseph Fernand Rolland Laurence, Montreal; Sgt. David William MacFarlane, Truro, N.S.; Sgt. Raymond Earl Manser, Toronto; P.O. Henry Neville Petts, Calgary; P.O. William Cassin Reynolds, North Bay, Ont.; Flt. Sgt. Charles Thomas Smith, Gondola Point, N.B.; Sgt. Arthur Sylvanus Thompson, Newcastle, N.B.; P.O. Ivan Samuel Thomson, Toronto; P.O. Hugh Manson Wyzla, Crossfield, Alta.; P.O. Gordon William Young, D.F.C., Toronto.

Previously missing on active service, now reported prisoner of war in Germany: Sgt. Lloyd Rufus Fadden, Seattle, Wash.; Sgt. John Ambrose Ferguson, Port Arthur; Sgt. Lloyd Christie McCracken, Fredericton Junction, N.B.; Sgt. Everett Franklin Seabolt, Cloverdale, B.C.; Sgt. John Francom Selman, Raymond, Alta.

Previously reported missing on active service, now reported prisoner of war in Germany: Flt. Sgt. George Brown Leach, Mirburn, Alta.; Sgt. Joe Austin Wright, St. Walburg, Sask.

Following is the 616th list.

OVERSEAS

Killed on active service: P.O. William Donald Graves, Ottawa.

Missing on active service after air operations: Sgt. Robert Davey Adgey, Toronto; Flt. Sgt. Frank Greenaway Baker, Wainwright, Alta.; Sgt. Donald Lyall Beatty, Souris, Man.; Sgt. Alburn Frederick Birbeck, Welwyn, Sask.; Sgt. William Ernest Douglas, Balcarres, Sask.; Sgt. David Ronald Gilchrist, Miniota, Man.; P.O. John Arnold Guy, Woodstock, N.B.; Sgt. James Crawford Lamond, Evansburg, Alta.; F.O. Roy Gibson Madge, Winnipeg; Flt. Sgt. Stuart Pennington Dundas, Ont.; Sgt. William George Pepper, Ryley, Alta.; Flt. Sgt. Edward Alan Sproule, West Vancouver, B.C.; Sgt. Norman Cecil Swan, Sandwick, B.C.; Sgt. Richard Ellwood Talman, Fertile, Sask.; W.O. Wallace Roy Thompson, Sunny Brae, N.S.; F.O. Frederick Leroy Vaupel, Port Elgin, Ont.; Flt. Sgt. Norman James Waters, Lipton, Sask.; P.O. John Kaye Watson, Hamilton; Sgt. Arthur Cephas Worden, Lacombe, Alta.

Previously missing on active service, now reported prisoner of war in Germany: Sgt. Henry George Rees, Kelwood, Man.; P.O. Leonard Samuel Percy Dalton, Edmonton; Sgt. Philippe Louis Marie Charles De Bourbon, New York.

Previously reported missing on active service, now for official purposes presumed dead: Flt. Sgt. John Richard Rebstock, Crystal Beach, Ont.

CANADA

Killed on active service: Sgt. Edward Lloyd Barrett, Merritt, B.C.; P.O. George Wellington Cowie, Wellington, N.Z.; P.O. Clifford Avery Griffiths, Auckland, N.Z.; P.O. John Clarke Loucks, Bracebridge, Ont.; P.O. Donald Morrison McLennan, Vancouver; Sgt. A. C. Mulcahy, North Sydney, N.S.W.; Sgt. Peter Alan Naylor, London, England.

Previously reported missing, now reported killed on active service: Sgt. William John Brown, Theodore, Sask.

U.S. Government Takes Control of Pilchard Fishing

WASHINGTON, July 2 (AP).—The United States Government today took complete control over the catching and delivery of pilchards (California sardines) on the West Coast for the duration of the war.

The order for Government control of the billion-pound pilchard fishery was signed by Secretary of the Interior Harold L. Ickes, who said it is designated to increase the yield of pilchards by placing the available boats and men in waters where the most fish can be caught and directing the flow on raw fish to plants ready to handle them.

MAIL AND SHIPS

COASTING CRAFT

VICTORIA-VANCOUVER — Ss. Princess Charlotte or Ss. Princess Alice will leave Victoria daily at 1.30 p.m. for Vancouver. Ss. Princess Charlotte or Ss. Princess Alice will arrive at Victoria daily at 1.45 p.m. from Vancouver. Ss. Princess Elizabeth or Ss. Princess Joan will leave Victoria daily at midnight for Vancouver. Ss. Princess Elizabeth or Ss. Princess Joan will arrive Victoria daily at 7 a.m. from Vancouver. Saturdays only there will be a special sailing from Victoria for Vancouver at 1.30 p.m. Saturdays only a special sailing will arrive at Victoria from Vancouver at [illegible] p.m. Sundays only there will be a special sailing from Victoria for Vancouver at 4 p.m. Sundays only a special sailing will arrive at Victoria from Vancouver at [illegible] p.m.

VICTORIA-SEATTLE — Ss. Princess Charlotte or Ss. Princess Alice will leave Victoria daily for Seattle at [illegible] a.m. Ss. Princess Charlotte or Ss. Princess Alice will arrive at Victoria daily from Seattle at 12.35 p.m. Ss. Iroquois will leave Victoria daily for Seattle at [illegible] p.m. Ss. Iroquois will arrive at Victoria daily from Seattle at [illegible] a.m.

VICTORIA-PORT ANGELES — Ss. Iroquois will leave Victoria for Port Angeles daily at [illegible] a.m. Ss. Iroquois will arrive at Victoria daily from Port Angeles at [illegible] a.m.

SWARTZ BAY-SALT SPRING ISLAND — Mv. Cy Peck will leave Swartz Bay for Fulford Harbor daily except Wednesday at [illegible] a.m. and [illegible] p.m. Mv. Cy Peck will leave Fulford Harbor for Swartz Bay daily except Wednesday at 8.15 a.m. and [illegible]

BRENTWOOD-MILL BAY — Mv. Cascade will leave Brentwood for Mill Bay at 8 a.m., 10 a.m., 11 a.m., 2 p.m., 3 p.m., 4 p.m., 6 p.m. Mv. Cascade will leave Mill Bay for Brentwood at 8.30 a.m., 10.30 a.m., 11.30 a.m., 2.30 p.m., 3.30 p.m., 4.30 p.m., 6.30 p.m.

NANAIMO-VANCOUVER — Ss. Princess Elaine or Ss. Princess Victoria will leave Nanaimo daily except Saturdays and Sundays at 7.30 a.m. and 2.45 p.m. Saturdays only leave Nanaimo at 1.30 a.m., 6.45 a.m. and 8.15 p.m. Sundays only leave Nanaimo at 5.45 p.m.

VICTORIA-GULF ISLANDS-VANCOUVER — Ss. Princess Mary will leave Victoria at 10.30 a.m. Tuesdays for Vancouver via Gulf Islands. Ss. Princess Mary will arrive at Victoria via Gulf Islands at 6.00 p.m. Mondays.

NANAIMO-GABRIOLA — Mv. Atrevida will leave Canadian Pacific Wharf, Nanaimo, daily (except Wednesdays), at 9.30 a.m. for Gabriola.

Offered Services At Beginning of Present Conflict

Longshoremen Were Ready to Go East

By E. M. KELLEY

Shortly after the present war broke out there was an acute shortage of men suitable for the exceptionally hard work of stevedoring at East Coast ports. Quick dispatch of ships was retarded because of this lack of experienced labor and much concern was felt by officials charged with the business of moving badly-needed supplies across the Atlantic to the British Isles. The press carried stories about the serious situation, too, and officials of the Federal Department of Labor promised to take steps to remedy it.

At that time there were several hundred men on Vancouver Island who had had years of experience in longshore work and had proved on more than one occasion that they could gang for gang get a ship ready for sea as fast as men doing the same class of work in other seaports of the world. The majority of those men lived in Victoria, others made their homes at Chemainus, Cowichan Bay and Port Alberni. When necessity demanded, gangs were sent from one place to another so that the maximum of manpower required to get ships loaded without delay was never lacking.

With long voyages curtailed by the grim necessity of making precious tonnage count as much as possible when the war got under way, most of the voyages booked for Pacific Coast ports were canceled. The shipping situation immediately began to look serious for men who depended upon the arrival and departure of vessels for a livelihood on Vancouver Island. The outlook gave them plenty to think about. With the picture of ships waiting for stevedores in East Coast ports, however, they felt they might fit in there and be useful. Through the president of the Victoria Association, James Lackie, a long-time leader in Coast longshore affairs, they offered their services to Labor Minister McLarty.

LONGSHOREMEN OFFERED TO GO ANYWHERE

In the communication sent to Ottawa, Lackie stated his men were willing to go anywhere in Canada to relieve the situation, would abide by the local working conditions wherever sent, be ready at all times for transfer to this or that port where needed most, and would return to the Pacific Coast when the situation cleared so as not to interfere with the jobs of the workers whose homes were in the East Coast ports. What he then suggested was the formation of a pool which could furnish at short notice as many men as might be required for work at any point. The offer was rejected.

Difficulty in obtaining sufficient men for the quick handling of ships continued to retard cargo stowage in East Coast ports ever since, with no move to provide the solution until last week when Labor Minister Mitchell announced from Ottawa that a stevedoring pool was about to be organized to speed up dispatch of cargo vessels from East Coast loading ports. Men from this pool will be sent where required, augmenting the work of regular gangs. The plan is identical with that presented for the Labor Minister's consideration by James Lackie and members of his organization in 1940.

NAMED COMMANDANT

TORONTO, July 2 (CP).—Brig. O. M. Martin, a full-blooded Iroquois Indian, has been appointed commandant of the Hamilton-Niagara military area, it was announced today at headquarters of Military District No. 2. A native of Brantford, Ont., he was a former school teacher on the Six Nations Indian Reserve at Ohsweken. He served in the first Great War as a lieutenant in the 144th Battalion and later in the Royal Flying Corps.

Canadian Navy Rating Off Duty

Here is "Scapa Flo," known to the crew of H.M.C.S. Iroquois as "Ordinary Wren Flo." Flo sleeps in her own hammock and messes with the torpedomen. Here she nestles under the jacket of one of the ratings.

Repairs Guns on Merchant Ships

AN EASTERN CANADIAN PORT, July 2 (CP).—Chief Ordnance Artificer M. J. (Jock) McLean, of Edmonton and Halifax, is doing a big job in a small workshop overlooking this busy harbor, repairing and maintaining the guns of Canada's merchant ships.

He has been to sea in the present war as well as in the first Great War and said he would rather be at sea, but to do that he has to stay ashore.

"I've fixed so many guns during my naval career that I'm sure I could strip and assemble from the smallest to the biggest with my eyes closed," he said in an interview.

"The guns have to be just so for the gunners on merchant ships. As a rule they have only one, perhaps two aboard a ship, and many lives and valuable cargo depend upon their accuracy.

"We have a good bunch of boys serving afloat, and I wouldn't want to see anything happen to one of them so I make sure their guns are flawless."

Canadians in the R.A.F. Not to Get Leave in Dominion

LONDON, July 2 (CP).—An Air Ministry spokesman said today no arrangements had been made for Canadian flying personnel in the R.A.F. to enjoy the same home leave privileges as Canadian airmen within the R.C.A.F.

He was commenting on the announcement at Ottawa by Air Minister Power that R.C.A.F. air crew are to get leave in Canada after completion of one tour of operations and one tour of instructional duty.

The Air Ministry spokesman pointed out that R.A.F. air crews do not get more than ten days or a fortnight leave between tours.

An R.C.A.F. spokesman said the R.C.A.F. had no authority over Canadians in the R.A.F.

There are no BOMB CRATERS *in our fields . . . YET!*

THESE are grim and dangerous days, grimmer and more dangerous than most of us realize. While a ruthless enemy is bending his best efforts to destroy our vital food supplies, we can still peacefully carry on our duties on the farm. We *must* make the most of our time, putting every available acre of our fertile land to work, to produce FOOD for our people, our armies and our allies.

FOOD IS VITAL FOR VICTORY

You may be a school teacher, or a student, you may be a business or professional man, office or factory worker, store keeper or clerk—no matter who you may be, if you have a few days, weeks or months of leisure this summer, you can make an important contribution to Canada's war effort by taking temporary work on a farm. It cannot be sufficiently emphasised how urgently the Nation needs additional farm help, YOUR help, to meet the ever increasing demands for FOOD. Every year Canada sends millions of pounds of food to feed our kinsmen and allies abroad, and with many thousands of our people in the fighting services and the war factories we ask you to help fill the gap. Knowing how our very existence depends on victory, and how much depends on FOOD to win that victory, we appeal to you to lend your willing aid.

This is what YOU should do . . . ACT NOW!

Consult any special local committee or office established to deal with farm labour placements in your city or town; or

Write your Provincial Director of Farm Labour at the capital of your province; or

Get in touch with your nearest Employment and Selective Service Office.

DEPARTMENT OF LABOUR

HUMPHREY MITCHELL
Minister of Labour

A. MACNAMARA
Director, National Selective Service

B.C. COAST STEAMSHIP SERVICE

STATEROOM RESERVATIONS

OWING to the ever increasing demand for stateroom accommodation, space reserved in advance on all ships between Vancouver and Victoria (in both directions) will be held up to 24 hours prior to advertised time of boat on which reservation is requested.

Staterooms or berths not claimed and paid for by that time will be considered as released and resold.

No reservations will be made within the 24 hour period prior to sailing. Accommodation must be paid for when application is made.

Canadian Pacific

Salt Spring Island Ferry

DAILY SAILINGS
Except Wednesday

Lv. Fulford Harbor	Lv. Swartz Bay
8.15 A.M.	9.30 A.M.
4.00 P.M.	5.00 P.M.

SUNDAYS ONLY

Lv. Fulford Harbor	Lv. Swartz Bay
8.15 A.M.	9.30 A.M.
10.15 A.M.	11.15 A.M.
4.00 P.M.	5.00 P.M.
6.45 P.M.	7.45 P.M.

For Further Information and Motor Coach Connections
Phone E 1177 - E 1178

GULF ISLANDS FERRY CO. LTD.

Business and Professional Directory, Want Ads

The Daily Colonist

RATES FOR CLASSIFIED OR WANT ADVERTISEMENTS

Two cents a word each insertion, twelve cents a word a week, with a minimum of ten words, cash with order. No advertisement accepted for less than twenty-five cents.

Death and Funeral Notices, $1.50 first insertion, $1.00 for each additional insertion. Marriages, Cards of Thanks and In Memoriam Notices, $1.00 per insertion.

Birth Notices, $1.00 per insertion.

Advertisers who desire may have replies addressed to a box at The Colonist and forwarded to their private address. A charge of ten cents is made for mailing replies. In this case add three words "Box . . . . Colonist" to the count for the number of words.

Out-of-town readers of our advertisements ask advertisers to give address as well as phone numbers, as it is not always possible to communicate through the phone.

Any claim to rebate on account of errors or omissions must be made within thirty days from the date of the same otherwise claim will not be allowed.

The Colonist will not be responsible for more than one incorrect insertion of any advertisement ordered for more than one issue.

The Colonist service is available every day from 8 a.m. to 9 p.m. excepting Sunday. Just call Empire 4114.

To insure insertion, Classified Ads should reach The Colonist before 9 p.m. on the day previous to publication.

Classified Ads for The Sunday Colonist will be accepted up to 9 p.m. on Saturdays.

CLASSIFICATIONS

3 MARRIAGES

CARSON-RAMSEY—Mrs. and the late Dr. G. R. Ramsey, 2019 Qu'Appelle Street, announce the marriage of Ethel, to Clarence Carson, son of Mr. and Mrs. P. R. Carson, Teulon, Man., which was solemnized July 2 at the Oerae Presbyterian Church, Rev. T. H. MacAllister officiating.

GILLIS-McDORAGON—The marriage was solemnized on June 26, in the vestry of the Holy Rosary Cathedral, Vancouver, at 11 a.m., between Claude Wilson Gillis and Gabrielle Erma McDonaugh. The couple will live in Victoria.

SUTER-PERRINS—Mr. and Mrs. G. M. Perrins, 464 Cornwall Street, announce the marriage of their only daughter, Audrey, to C.S.M. Charles Gilbert Suter, C.I.D., youngest son of Mr. and Mrs. J. R. Suter, Lynn Valley, B.C., which was solemnized at Castlegar, the Rev. L. Wim... Rocky Mountain Rangers, in St. John's Church on Friday evening, July 2.

WILSON-CARLSON—The marriage is announced of Norma Marion Pendray Carlson, daughter of the late Ernest C. Pendray and the late Mrs. T. W. C. Hoskins, to James Eric Merne Wilson, son of Mr. and Mrs. J. Wilson. The ceremony took place on June 26 in St. Andrew's Wesley Church, Vancouver, B.C., Rev. J. C. Hobden officiating.

WONCH-RHODES—Mrs. H. Rhodes, 1100 Kings Road, Victoria, wishes to announce the marriage of her daughter Private Ray M. Rhodes to Private Ronald R. Wonch. The wedding took place at the home of Dr. McLeod on Friday, July 2.

WULFF-McBEATH—Mr. and Mrs. John D. McBeath, 423 Durban Street, announce the marriage of their only daughter...

6 FUNERAL DIRECTORS

7 FLOWERS

10 COMING EVENTS

1 BIRTHS

2 DEATHS

13 WANTED—MALE HELP

14 WANTED—FEMALE HELP

DOUBLE SERVICE IN WANT ADS

You can telephone your answers as well as your classified advertisements to The Colonist. Readers are often interested in Want Advertisements that do not carry the names or addresses of advertisers but a Colonist box number... of those readers who find it inconvenient to write an answer and to serve the advertiser better

We Will Take Replies to Box Numbers Over the Telephone

The Colonist service is available from 8 A.M. to 9 P.M., excepting Sundays. Phone Empire 4114.

16 SITUATIONS WANTED—FEMALE (Continued)

GRADUATE NURSE WISHES POSITION. Phone G 1079.

LADY WANTS IRONING-WASHING, OR part time in store. Box 1631 Colonist.

SCHOOLGIRL WILLING TO HELP WITH housework and care of children. Phone G 2813.

WANTED, BY DAY OR WEEK—WORK...

PERSONAL

15 TEACHERS WANTED

17 SITUATIONS WANTED—MALE

21A HAIRDRESSERS AND BEAUTY SPECIALISTS

PAINTERS AND DECORATORS

CARPENTERS AND CONTRACTORS

TREE SURGERY

18 SITUATIONS WANTED—FEMALE

30 LOST AND FOUND (Continued)

31 MONEY TO LOAN

33 BUSINESS DIRECTORY

34 PROFESSIONAL DIRECTORY

EDUCATIONAL

MUSIC

DANCING

LOST AND FOUND

40 FOR SALE—MISCELLANEOUS

41 WANTED—MISCELLANEOUS

42 POULTRY AND LIVESTOCK

HOTELS

ROOM AND BOARD

ROOM AND BOARD WANTED

ROOMS TO RENT

HOUSEKEEPING ROOMS

A Mart for Busy Readers—Property for Sale or Trade

61 HOUSEKEEPING ROOMS (Continued)

TWO ROOMS, $20 A MONTH. 2783 Douglas Street.

62 UNFURNISHED

LARGE UNFURNISHED HOUSEKEEPING ROOM on main floor; newer 1212 Fernwood Avenue.

63 HOUSEKEEPING ROOMS WANTED

64 FURNISHED

WELL FURNISHED bachelor by married couple; no children; from 15th October. Phone 1854 Colwood.

TWO FURNISHED HOUSEKEEPING rooms, heated, hot water, private, $1.00, between 5 p.m. and 6 p.m.

65 FLATS AND APARTMENTS TO RENT

AT 1131 FORT STREET—LARGE THREE-room apartment; furnished $40 month.

THREE-ROOM FLAT FURNISHED, 2-241 Arden Street, close south, suits Pensioner. Phone 5 p.m.

HARBOUR VIEW FULLY FURNISHED apartment, 3 rooms, bathroom, hot water, Electric Range, Cook Stove. C. 6.161.

THREE-ROOM MODERN APARTMENT, 1 block Fort and Cook. Phone G. 2.

UNFURNISHED THREE ROOMS and bath, one block from street car, from 15th. Box 1.

UNFURNISHED UPPER, SELF-CONTAINED, bathroom, stoves, $16.00 month.

$25 PER MONTH—FIVE-ROOM APARTMENT, Electric Range, Fridge, Hot Water, Bathroom, Basement. 2-1 Douglas.

66 FLATS AND APARTMENTS WANTED

EDMONTON BABY COUPLE AND PUP, 2 or 3 room apartment, furnished. Phone B. 2.

THREE OR FOUR-ROOM UNFURNISHED FLAT in apartment-house or small 3-suite house. Phone Sunset residence, Sooke.

THREE-ROOM FURNISHED SUITE OR 3-room cottage for August. Anglo, Times.

WANTED BY MIDDLE AGED COUPLE, without children, furnished suite or small house, with stove. Box 1.

REWARD—FLAT OR HOUSE, MODERN, 3 rooms, stove. G. 7.913.

67 HOUSES TO RENT

TO EXCHANGE RENTED HOUSE 10 Rooms for one in Vancouver, or Bright Bungalow or Outdoor district. Box 1905 Colonist.

68 FURNISHED

A ROOM BUNGALOW AT MITCHOSIN, 2 bedrooms, sun porch, garden, $15 per month. Phone Sooke 2 Day Phone G. 6.134.

69 UNFURNISHED

HATLEY PARK (1875-1906) — MODERN conveniences. Phone G. 1146. Let to reliable par ertes.

NEW MODERN HOUSE IN GOODGER district to reliable tenants. Immediate possession. Box 1906 Colonist.

70 WANTED TO RENT—HOUSES

71 UNFURNISHED

RESPONSIBLE PERMANENT TENANTS seek furnished or unfurnished house, suitable kitchen. Reasonable. Anglo Times 1876. Overseas 8 days.

72 SUMMER RESORTS

FITZGERALD LAKE, LAKE SHORE 2 Bath Bedroom, Stoves, Electric Refrigerator, Bathroom bench, Hot water, Sand Beach, Boats, Beaver Point Chemainus.

HARRIED COUPLE, MAGISTRY, 2 rooms and stoves, lake outlook. Write Ferney, Bowser Island or C. 6.161.

NORTH SHORE CABINS, COTTAGES furnished $10 Up. 2 Photo Books $2.

WOULD LIKE TO EXCHANGE FIFTEEN Dollars Gasoline Ration, in lieu part of Cost Rent for Summer Residence Sooke Harbour. Write Box 1907 Colonist.

73 COTTAGES AND CAMPSITES

NORTH SHORE COTTAGE CORDOVA BAY 2 bedrooms, bathroom, stove, Electric refrigerator and water. Phone G. 2.694.

FURNISHED LANGFORD LAKE COTTAGE Sand and Gravel. Shut in area 1 Mile off Goldstream. Phone G. 2.694.

FOR RENT ON THE ROMAN 4-ROOM Furnished cottage on Tatlow Point, close to sea. Wonderful view and sunset. Iron Tower for outdoor cooking. Apply Times Box 1908.

74 AUTOMOBILES

AUTO PAINTING, PERSONS REPAIRS at cost. Work Manager's Daily Bloom Six Cylinders 2 months 1935.

AUTO REPAIRS

We do the motor work, all cars, batteries radiator charging, brakes relined and adjusted, Electric Welding and all mechanical work.

CARS FOR YOUR CAR

We Have Cars Waiting for You! Call Use Us Now

MARTIN-SENOUR CO. LTD.

Paints and Wallpaper

1114 Yates Street Phone P. 3141

75 FOR SALE

AUTO SEAT SPRINGS—$ 6 WHILE A C.—Little Road Street

AUTO SPRING CHART REPAIR 1941 APE-ROL de luxe sedan 1.900 Best Offer Box 1911 Colonist.

GE PACKARD SEDAN EQUIPPED WITH BUILT-IN RADIO Fur. and heater, and good tires. Price nothing on this at $1.935. For sale

$1095

FRED MOTOR COMPANY LIMITED 900 Yates Street

CHOICE SECONDHAND SPECIALS—Ex-Lease—Get our prices. Complete lin Home Furniture and Appliances. Also Electric Washers. Cash or Terms. MEET COWICHAN CABARET—TIN SORROW

GOOD CARS

FORD COUPE A FINE LITTLE CAR All complete with new covers. Price for the last

$450

FORD ROADSTER—ONE OF THOSE very popular small models. Price for replicable condition

$175

WE BUY CARS FOR CASH

DAVIES-GARDINER MOTORS LTD. Sales and Service Cars—G.M.C. Trucks Port Alberni Phone Q 2134

Gardiner Dealer Monarch Motors Duncan

FOR SALE—1929 PACKARD BEFORE 1 Year Old Tires Good Condition Price $1.000 Good Reason Reason Sell. Phone 8.2.

FOR SALE—1929 CHANDLER SEDAN, 5 seater, good tires, top and upholstery bright. 1111 Phone G.1.134.

FOR SALE—1929 CHEVROLET PHONE 8 1.146.

FOR SALE—1930 SEDAN APPLY 107 Cedar Hill Road.

WANTED (Or Long Offer)

1934 FORD	$100
1936 FORD	$150
1937 FORD	$200
1938 PONTIAC	$125
1939 PONTIAC	$175
1940 PONTIAC	$225
1941 CHEVROLET COACH	$275
1942 CHEVROLET COACH	$350
1942 LAFAYETTE	$350
1942 CHEVROLET SEDAN	$400

We Will Pay Cash for Your Car

NATIONAL MOTOR CO. LTD. 814 Yates Street G.6177

AUTOMOBILE FINANCING

Conditional Sale Agreements Purchased Rate Satisfactory Prompt Service

GRAND FINANCE LTD. 1112 Broad Street G.7131

1934 FORD DE LUXE SEDAN—RADIO, Heater, Spotless Condition. Trade Time use. 1864 Gladstone.

76 AUTOMOBILES (Continued)

TWO BARGAINS IN LOW-PRICED CARS—

1931 MODEL "A" FORD COUPE—This car is in good condition and runs well. Price $125.

1934 STUDEBAKER SEDAN—All good tires and mechanically sound. Price $175.

We Pay Cash for Good Cars.

STUDEBAKER MOTORS LTD. The Brownlow Street

$1.100 CASH 1937 SUBARU 37 Chevrolet Sedan, Radio, Heater, Good tires, Mechanically sound. Phone 7 Times.

1936 CHEVROLET MASTER CONVERTIBLE COUPE, Radio and Heater, Good Tires, Mechanically Sound. Phone 7 Times.

1935 CHEVROLET MASTER 6-CYLINDER SEDAN, Good tires, good condition, Radio and Heater. Phone 7 Times.

1941 PLYMOUTH CUSTOM-BUILT SEDAN, Good tires, Radio and Heater. Phone 7 Times.

1935 FORD V-8 DE LUXE SEDAN, Tires good condition, Radio and Heater. Phone 7 Times.

1929 WHIPPET 4 COACH—EXCELLENT Condition, Good Tires, Mechanically Sound. Phone 7 Times.

1937 PLYMOUTH DUPLE GOOD CONDITION, Good Tires, Mechanically Sound. Phone 7 Times.

1932 FORD V-8 COUPE RUMBLE seat $275 Phone 8.1861.

1932 FORD V-8 DE LUXE SEDAN, 12 Tires, Good Mechanically Sound $275 Phone 8.1861.

1932 FORD V-8 COUPE, Good Tires, Good Mechanically Sound $275 Phone 8.1861.

1932 FORD V-8 DE LUXE SEDAN, 12 Tires, Good Mechanically Sound $275 Phone 8.1861.

WANTED FOR DAMAGED Cars—Trades or cash and trucks. Repairing or sheet metal jobs. W. Prior Cowichan Motors Ltd. Duncan B.C. Phone 8 6172.

WANTED MODEL A FORD—MUST have good tires. Bill Bay Gas Bowl Phone 5.9.

FAMOUS FOR QUALITY USED CARS

WANTED FOR YOUR CAR—MAPLEWOOD Motors Ltd.

FORT SEDAN ON CHAS. WANTED—Phone 8 1.146.

OUR NEW PRICE UTILITIES ARE Now Ready. Call Use Us Now. Also Wanted Cars Trucks Sedans. Cash Price Now Available. 1940 Chandler Road Phone.

BILL THE TOWN CAR

FOR SALE

No Waiting — Good Price

WILSON & FAIRFLOW LTD. 1111 Yates

WANTED—PICK-UP DELIVERY DE Sedan in good shape, reasonable need. Phone 8 1.146.

$500 CASH FOR BEST REMAIN ON Sedan Phone 8 1.146.

77 BOATS AND LAUNCHES

WANTED—CABIN CRUISER MOTOR, Cabin Cruiser Motor, Small Motor from Cabin Cruiser. Phone 8 1.146.

WANTED—MOTOR BOAT REPAIRS Agents for Barnards and Thrift engines Gasoline Engines from 1 to 6 Horse Power. Write Box 1912 Colonist.

CAMERON BOAT HEADQUARTERS FOR Cabin Cruisers, Boats, Motors and Accessories. Phone 8 1.146.

WANTED—SMALL CABIN CRUISER OR STAN-Motor Boat. Phone 8 1.146.

WANTED—MOTOR BOAT BUSINESS FOR Sale, reasonable. Box 1913 Colonist.

TWO-POT CLINKER BUILT NORWEGIAN Boat, Good Condition. Phone 8 1.146.

78 BUSINESS OPPORTUNITIES

SERVICE STATION STOCK REPAIR Equipment Business Opportunity. Phone 8 1.146.

FOR SALE—THE BUSINESS 4-ROOM Furniture antique on Tatlow Point, close to sea. Wonderful view and sunset. Iron Tower for outdoor cooking. Apply Times Box 1908.

79 WANTED TO BUY—HOUSES

WANTED TO BUY—IMMEDIATES BUNGALOWS AND HOUSES (Of All Sizes) Cash Price Paid. Write Box 1914 Colonist.

WANTED—HOUSE, BUNGALOW, Cash Offers Accepted. Phone 8 1.146.

WANTED—HOUSE, BUNGALOW, Cash Offers Accepted. Phone 8 1.146.

80 HOUSES FOR SALE

A STURDY MODERN FOUR-ROOMED Bungalow, Electric Range, Fridge, Hot Water, Bathroom, Basement, $1.100 after $400 Cash. Phone 8 1.146.

FIRST PART OF FAIRFIELD WELL-Built Bungalow, Hot Water, Electric Range, Fridge, Bathroom, Basement, Garden, Fruit Trees, Shrubs, Lawn, Cash Price $1.100 Phone 8 1.146.

BUNGALOW, FIVE ROOMS, BATHROOM, Hot Water, Electric Range, Fridge, Basement, Garden, Fruit Trees, Shrubs, Lawn, Cash Price $1.100 Phone 8 1.146.

FOR SALE—BUNGALOW, FIVE ROOMS, Bathroom

Housewives Want Price Control Of Fresh Fruits

"No one is buying strawberries for jam-making this year — there just aren't enough, and they are very high in price," said a dealer who usually sells over twelve cases a day, voicing the opinion of most merchants, who have had to explain to anxious housewives that the strawberry crop is definitely short and that prices would remain at [illegible] one time jam berries could be bought for 5 or 10 cents.

Ordinarily 300 cases a day would be used here during the peak of the season when home-canners are busy it was said yesterday but this year only fifty cases a day have come on the market and the berries will be finished this week. In normal years the season stretches out another two weeks.

One woman who had tried in vain to get two crates of berries at a reduced price said: "We are told to can our own supply because the commercial pack will be short, but if we buy strawberries at the price asked it will cost us a dollar a quart."

Housewives and nutritionists queried said that the price of strawberries is prohibitive and gave as the chief reason lack of Government control of the price of fresh fruit and vegetables.

CONTROL NEEDED, SAYS NUTRITIONIST

One, well-known nutritionist believes that control is urgently needed if the average wage-earner and his family is to buy fruit for canning.

"It is probably too late to do anything about strawberries but the public should bring pressure to bear so that later fruits will be sold at a reasonable price or many families will have to do without the fruit. In my opinion there is no real reason for the extremely high price asked for strawberries and cherries," she said.

Fruit dealers give three reasons for the shortage: the crop was abnormally poor, no berries have come from the Mainland and the services are taking a large portion of the crop.

Apricots report wholesalers will be very scarce as there is only 20 per cent of the usual crop. Cherries and peaches also have been damaged and only 40 per cent of last year's supply is expected.

GOOD SUPPLY OF LOGANBERRIES AND CURRANTS

A bountiful supply of loganberries and raspberries and sufficient black currants is promised by wholesale men. And one fruit dealer suggested that the home-canner could always fall back upon apples and marmalade fruits.

Home economists claim that if fruit goes to waste this year it will be because lack of control allowed prices to be held up. They suggest two other methods to conserve fruit: that dried fruits be made available in larger quantities, and that women everywhere back a movement for community canning in order to save on fuel during the Summer and to furnish common equipment for those who have none. Housewives would find their canning costs much lower by the latter method, it was said.

WILL INITIATE A FOOD CONSERVATION PROGRAMME

Miss M. Casselman, western representative of the consumers' section of the Dominion Department of Agriculture, is in Victoria at present conferring with nutritionists to initiate a food conservation programme and Miss M. Baldwin, provincial nutritionist, states that an effort is being made to enlist the help of home economists who could assist home-canners with advice and free classes. They are also trying to organize canning centres where women who haven't their own equipment can bring their fruit. They have discussed ways and means with representatives of various women's organizations.

CARIBOO GOLD

VANCOUVER, July 2 (CP).—Cariboo Gold Quartz reported today that output for the first four months of 1943 totaled 7,237 fine ounces valued at $278,650. Mill tonnage was 16,261. Exploration was carried 329 feet and there was no diamond drilling.

Gross income was $221,369; cost of production $174,203; operating profit $47,066; depreciation, depletion and income taxes $48,088.

Net loss was $1,021. Working capital, however, increased.

Local Wholesale Produce Market

Oranges and lemons are now abundant on wholesale row but grapefruit are scarce and officials report there may be a famine shortly. Lemons are also plentiful just now.

Apple supplies are now reduced mainly to Winesaps, and Okanagan cherries will be short for the week-end, but according to reports, prices will be easier next week.

A large shipment of cantaloupe arrived yesterday. Black and red currants are now on the market, but [illegible] jam berries should be placed early, as the crop is short this year and prices fairly high. The strawberry season is practically finished.

Watermelon will be scarce during the week-end but there will be a car in at the first of the week. A new shipment of California dates arrived yesterday.

Plenty of potatoes are available now and a car of turnips is due at the first of the week.

What Today Means

CANCER

If July 3 is your birthday, the best hours for you on this date are from 9.15 to 11.15 a.m., from 1.15 to 3.15 p.m. and from 7.15 to 8.15 p.m. The danger periods are from 7.15 to 8.15 a.m., from 5.15 to 7.15 p.m. and from 8.15 to 11 p.m.

[illegible] change your mind at the last moment regarding any decision made involving social activities. This is an unauspicious day to expect anyone to adjust their time to suit yours, so it will be good judgment to avoid being unreasonable in this respect. As very few people will take the trouble to conceal their feelings, you may be able to judge by facial expressions whether or not they are interested in what you are saying so this is a day in which it will be advisable to be observant. Married and engaged couples, and those who realize that they are seriously in love may find it helpful if they will remember today that "the wrong way always seems the more reasonable."

If a woman, and July 3 is your birthday, you probably believe that "style is the dress of thoughts" so your ideas and appearance is apt to be individualistic and excellent. Your ability to wear clothes exceedingly well probably results in many favorable comments being made. A generous nature may make you overly responsive to appeals for financial assistance without your giving due consideration to the merit of each individual case. It would appear to be most important that you learn to say "no" when it should be said. Through histrionic, social welfare, literary, musical, office or managerial work, as well as through a specialized line of commercial or war time emergency activity, you may win flattering recognition and plenty of money. Evidently your matrimonial experiences will be happy ones and conducive to your getting your full share of happiness.

The child born on July 3 generally has the gift-o-gab and knows how to employ it to excellent advantage. A remarkable amount of shrewdness is apt to characterize this youngster's proclivity for driving a good bargain, and its future success will be largely due to this trait.

If a man, and July 3 is your natal day, a forceful personality may be the primary cause of your attracting attention to you in whatever line of activity you engage. You ought to enjoy a high degree of popularity. As a physician, jurist, journalist, author, business executive, clergyman, salesman, inventor, actor or as a defender of your country's ideals, your results should be most gratifying.

A.R.P. Activities

District 3: All wardens are requested to attend a meeting at Quadra Street School on Monday at 8 p.m. A short written examination on war gases will be held, following which business of importance to the district will be taken up.

The Bay — Phone E 7111

At

"THE BAY'S" RECORD SHOP!

[illegible] home with a [illegible] [illegible] and entertain friends. A few of the popular numbers at The Bay are:

[illegible]	75c
[illegible] AROUND MUCH ANY MORE" — "COTTON TAIL" Duke Ellington and Orchestra	75c
"[illegible] OF MINE" — "BLUEBIRD [illegible]" Teddy [illegible] Orchestra	50c
"[illegible] ON MY MIND" — "ROCKING CHAIR" Fats Waller	75c
[illegible] TO SAY ... AND [illegible] GET LOST" Tommy [illegible] Orchestra	50c
[illegible] YOU DO RIGHT" — [illegible] Benny Goodman and Orchestra	50c
[illegible] STOMP" — "[illegible] HEART" Lionel Hampton and Orchestra	75c
[illegible] — "[illegible] OF [illegible]" Jimmy Dorsey and Orchestra	75c
[illegible] — [illegible] Basie and Orchestra	50c
"VELVET MOON" — [illegible] James and Orchestra	50c
"SPEND A NIGHT IN ARGENTINA" — "[illegible] FIESTA STAR" Gene Autry	50c
"I'M GETTING TIRED SO I CAN SLEEP" — "[illegible] ABY[illegible] BAY" Claude Thornhill and Orchestra	50c
"THE SHEIK OF ARABY" — "[illegible]" Spike Jones and His City Slickers	50c
"FOR ME AND MY GAL" — "[illegible]" Abe Lyman and His Californians	50c
"SOPHISTICATED LADY" — "[illegible] PATTER" Duke Ellington and Orchestra	75c
"IT'S ALWAYS YOU" — "[illegible] SWEET AS APPLE CIDER" Glen Miller and Orchestra	50c
"NIGHT AND DAY" — "SMOKE GETS IN YOUR EYES" Tommy Dorsey and Orchestra	75c
"MY MELANCHOLY BABY" — "[illegible]" Benny Goodman and Orchestra	75c

CLASSICAL MUSIC LOVERS WILL BE [illegible] INTERESTED IN OUR LARGE STOCK OF ALBUMS

Record Shop, Fourth Floor at THE BAY

Cash and Carry FOOD MARKET

SUGGESTIONS FOR TODAY

CITRUS FRUITS

ORANGES, SUNKIST. Sweet and juicy. Size 344's, doz.	25c
Size 288's, doz. 29c; Size 252's, doz.	31c
GRAPEFRUIT, CALIFORNIA. Serve often for breakfast	3 for 29c
and	4 for 23c
LEMONS, SUNKIST. Large size, full of juice, doz.	33c
VEGETABLE SOUP, CLARK'S. For a healthful, nourishing lunch, 10 oz. tins	2 for 15c
PAROWAX. Refined wax for sealing jams and jellies, 1 lb. pkts.	15c
CORN STARCH, DURHAM. Ideal for thickening sauces and puddings, 1 lb. pkts.	11c
CUSTARD POWDER, PATRICK'S. Makes a delicious dessert quickly and easily, 12 oz. carton	21c
PREPARED MUSTARD, FRENCH'S. Peps up sandwiches and cold meats, 6 oz. jar	9c
CHEESE, SPREADEASY and BROOKFIELD. Delicious for sandwiches and cheese specialties, 2 lb. box	63c
TOILET TISSUE, SNOW WHITE, rolls	4 for 23c
CASHMERE BOUQUET TOILET SOAP. Gentle lather for a soft smooth skin, cakes	2 for 11c
FLOOR WAX, O'CEDAR. Gives floors a hard long lasting finish, 1 lb. tins	39c
HAND CLEANER, SNAP. Quickly removes dirt and grime, tins	19c
P & G WHITE NAPHTHA SOAP. Fine for dishes and clothes, cakes	4 for 19c

HBC

Beach Bags Special 1.00

Take all your cosmetics with you in a compact, waterproof beach bag. These have quick zipper or clasp closing, and many are fitted with cosmetic bottles. In a good range of colors. Special price $1.00

Notions, Street Floor at THE BAY

THERE'S ECONOMY IN "BAY" QUALITY

The Bay — Phone E-7111

STORE HOURS:
9 A.M. to 5 P.M.
WEDNESDAY:
9 A.M. to 12 Noon

Brilliant Colorings . . . Destined to Bring Charm and Distinction to Your Table

Luncheon Sets

Nine Pieces—Set 2.95

[illegible] little mat sets [illegible] and you'll always have a bright, cheery atmosphere [illegible] table. They're printed on neutral backgrounds [illegible] and splashed with colorful fruit and floral patterns. [illegible] consists of four mats, four napkins and one runner.

HAND-PRINTED LUNCHEON CLOTHS FOR SUMMER

[illegible] will find both practical and [illegible] that tubs well, and imprinted with a wide [illegible] floral designs guaranteed fast [illegible] in size 52 x 52 [illegible] 3.95

MEXICAN MOTIFS MAKE THESE CLOTHS NOVEL

[illegible] your table a bright [illegible] designs are [illegible] on heavy quality tan [illegible] well and [illegible] napkins. 3.50

ATTRACTIVE CRASH PRINTED TEA SETS

in bright floral and fruit patterns. Central basket ends with multi-colored patterns [illegible] Neatly boxed for gift [illegible] Size 35 x 35 with four matching napkins. 2.95

WASHABLE COTTON PRINT BRIDGE SETS

[illegible] 36 inch square [illegible] and four contrasting [illegible] bright, solid colors [illegible] washing and neat [illegible] or fringed b[illegible] 1.95

LOVELY FLORAL BORDER DESIGNS

on these favorite [illegible] cloths. Reds, blues [illegible] and greens on white [illegible] in a popular [illegible] inch size. Sets washable and fast colors. Each 2.95

Staples, Street Floor at THE BAY

Smooth Rayon-Rib Materials in South American Tones

Slack Suits

9.95 And 10.95

Make [illegible] extra [illegible] vacation [illegible] [illegible] them into relaxation and fun [illegible] clothes [illegible] and Summer [illegible] We have selected these quality slack suits for your [illegible] hours around home [illegible] and as they are adaptable to so many Summer occasions, they'll become the most important item in your Summer sports wardrobe. In powder, flame, moss, rose, sun gold and white. Sizes 12 to 20.

Sportswear, Fashion Floor at THE BAY

Cotton Knit Sweaters

[illegible] garden and beach [illegible] your appearance [illegible] plain or striped styles in cardigans and pullovers. Wanted colors [illegible] yellow, blue, [illegible] Sizes 12 to 20. 1.98

Sportswear, Fashion Floor at THE BAY

Cool, Shady Brims in Light Weight

Coconut Straws

Sizes 22 and 23—Specially Reduced to 1.69

[illegible] made [illegible] flattering [illegible] straws or burnt tan shade, trimmed with grosgrain or prints. All specially priced at 1.69

Millinery, Fashion Floor at THE BAY

Cool Cotton Pique Material in Boys'

Longs 1.98

[illegible] the lightweight [illegible] for Summer picnics and camp. Finished with roomy pockets, self belts and cuffed bottoms. Sizes 6 to 18 in blue, grey, green and beige.

Knitted Cotton Shirts

[illegible] wear [illegible] on the beach and at camp. Striped [illegible] with crew [illegible] and [illegible] plain shades [illegible] novelty knit, with [illegible] down collars. Sizes 24 to 32. Each 1.00

Boys' Shop, Street Floor at THE BAY

Men's and Boys' Swim Trunks

[illegible] all the new [illegible] Two-tone and plain [illegible] many with zipper pockets and [illegible] [illegible] swim.

Boys' sizes 24 to [illegible] 98c to $1.95

Men's sizes 34 to 4[illegible] $1.95 to $3.95

Men's and Boys' Wear, Street Floor at THE BAY

Have a Versatile Summer Wardrobe With

Blouses

Build a complete new Summer wardrobe around your slacks, shorts and skirts with the addition of a few well-chosen blouses. Our large assortment offers a choice of interchangeable adaptable types . . . washable cottons, tailored shirt waists, sleek jerseys . . . cool sheers for your Summer's activities.

COTTON BLOUSES . . . 1.00

Neatly tailored cotton [illegible] with casual [illegible] necklines and [illegible] sleeves. Easy to wash and [illegible] in brilliant colors. Sizes [illegible]

Better Blouses in Floral Sheers

Designed especially for [illegible] dressy [illegible] styles [illegible] tailored [illegible] [illegible] and washable [illegible] warmer weather. Sizes [illegible] to 44. Each 3.95

Inexpensive Rayon Crepe and Sheer Blouses

that you will find [illegible] and pretty with Summer [illegible] and [illegible] tailored [illegible] white or bright stripes. Sizes [illegible] to 38. Each 1.98

Sleek Jerseys, Rayon Crepes

and sheers to keep you fresh and pretty [illegible] Summer long. Many colors and white [illegible] Sizes [illegible] to 40. Each 2.98

Blouses, Street Floor at THE BAY

CARRY AND SAVE

Hudson's Bay Company.

INCORPORATED 2ND MAY 1670.

When You Buy War Savings Stamps you are saving for [illegible] and sending vital supplies to our Allies. BUY a stamp every day. For Sale at All Cash Desks.